

TOWNSHIP 32 SOUTH, RANGE 2 EAST, W.M.

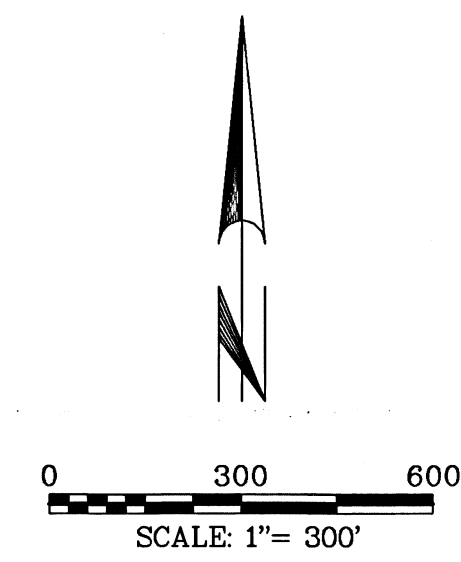

CORNER OF SECTIONS 8, 9, 16, & 17:  
FOUND 2" I.D. GIP WITH 2 1/2" BC  
STAMPED "T32S R2E 8 9 17 16 CS 1981",  
8" ABOVE GROUND, PER R3 AND R5.  
FROM WHICH BEARS:

- 36" DF WITH HB S86°W 38.9' F  
(S85°46'W 39.66' R3)
- ROTTED DF, D&D, S17°W 23.1' F  
(S17°11'W 23.50' R3)
- 20" IC WITH HB S56 3/4°E 35.7' F  
(S55°56'E 36.05' R3)
- 18" DF WITH HB N16°E 17.7' F  
(N16°51'E 18.9' R3)
- 12" DF WITH HB N81°W 16.2' F  
(N80°07'W 18.9' R3)

SYSTEM GLOBAL  
TIMBERLANDS, LLC  
D.N. 2005-006324  
T.L. 3100

1/4 CORNER OF SECTIONS 9 & 16:  
FOUND 2 1/2" O.D. POT-METAL FILLED  
REDUCER STAMPED "1/4 S9 S16 1969  
RS 787", 8" BELOW GROUND, PER R2  
AND R6. FROM WHICH BEARS:

- 22" DF STUMP S61 3/4°E 30.9' F  
(S61°44'E 30.87' R2)
- 20" WF WITH HB N29 1/2°W 10.2' F  
(N29°06'W 10.46' R2)
- 30" DF STUMP N44 1/2°W 82.9' F  
(N44°54'W 82.31' R2)
- 28" DF WITH HB S22°E 38.9' F  
(S22°05'E 38.64' R2)

REFER TO SURVEY  
NARRATIVE FOR  
BASIS OF BEARINGS.

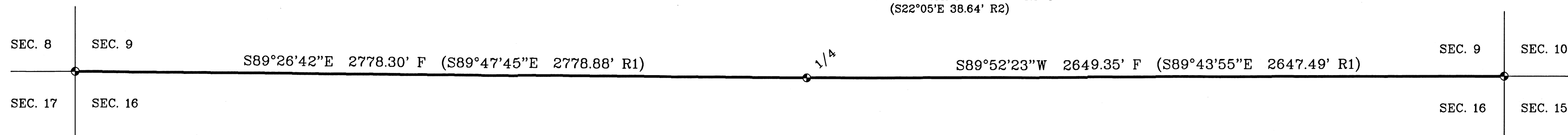

REFERENCES:

- R1 = CS 843
- R2 = CS 11497
- R3 = CS 11579
- R4 = CS FIRST RE-ESTABLISHMENT OF  
THE CORNER OF SECTIONS 9, 10,  
15, AND 16.
- R5 = CS FIRST RE-ESTABLISHMENT OF  
THE CORNER OF SECTIONS 8, 9,  
16, AND 17.
- R6 = CS FIRST RE-ESTABLISHMENT OF  
THE 1/4 CORNER OF SECTIONS 9  
AND 16.

SISKIYOU  
TIMBERLANDS, LLC  
D.N. 2019-007511  
T.L. 4300

CORNER OF SECTIONS 9, 10, 15, & 16:  
FOUND 1" I.D. GIP WITH 2 1/2" BC  
STAMPED "T.32S. R.2E. SEC. COR. 9  
10 16 15 C.S. 1972", 6" ABOVE GROUND,  
PER R4. FROM WHICH BEARS:

- 36" IC STUMP N70°E 42.9' F=R4
- 30" IC STUMP N36°W 30.7' F  
(N31 1/2°W 30.5' R4)
- DF STUMP, ROTTED & BURNED S18 1/2°W  
68.4' F=R4
- 41" IC, HOLLOW, NO MARKS, S9°E 95.7'  
F=R4 (SCRIBED "XBT" THIS SURVEY).

CORNER FALLS IN NEW PLANTATION IN OLD  
BURN; NO ADDITIONAL SUITABLE TREES ARE  
WITHIN LIMITS.

SURVEY NARRATIVE:

THE PURPOSE OF THIS SURVEY IS TO POST AND BLAZE  
THE LINES SHOWN IN BOLD HEREON. LINE TREES AND TREES  
ON BOTH SIDES OF THE BOLD LINES WERE BLAZED THIS SURVEY.

USING FOUND MONUMENTS AS SHOWN, I RETRACED THE LINES  
BETWEEN 9 AND SECTION 16 IN ORDER TO DELINEATE THE  
BOUNDARY BETWEEN LANDS DESCRIBED IN DEEDS FOR TAX LOTS  
3100 AND 4300 (D.N. 2005-006324 & D.N. 2019-007511).

THIS SURVEY WAS CONDUCTED USING A TOPCON GTS 3003W TOTAL  
STATION AND TOPCON HIPER GPS RECEIVERS. THE FIELD SURVEY  
COMMENCED NOVEMBER 3, 2020 AND WAS COMPLETED NOVEMBER 5, 2020.

THE BASIS OF BEARINGS FOR THIS SURVEY IS GEODETIC (NAD83),  
AT THE 1/4 CORNER OF SECTIONS 9 AND 16, SHOWN HEREON,  
BASED ON STATIC GPS OBSERVATIONS TO CONTINUOUSLY OPERATING  
REFERENCE STATIONS (EPOCH 2011).

ALL FIELD BEARINGS AND DISTANCES TO BEARING TREES ARE TO  
THE CENTER OF THE TREE AT THE GROUND.

LEGEND OF SYMBOLS & ABBREVIATIONS:

- FOUND MONUMENT AS NOTED.
- BC BRASS CAP
- DF DOUGLAS FIR
- D.N. DOCUMENT NUMBER
- F FIELD MEASUREMENT
- GIP GALVANIZED IRON PIPE
- HB HEALED BLAZE
- I.D. INSIDE DIAMETER
- O.D. OUTSIDE DIAMETER
- WF WHITE FIR
- IC INCENSE CEDAR
- D&D DEAD AND DOWN
- CLC CALCULATED
- T.L. TAX LOT
- ( ) INDICATES RECORD DATA

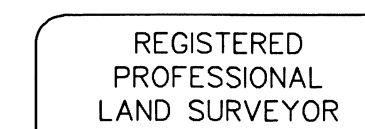
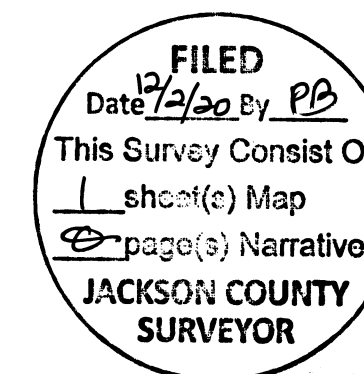

*Gregg Arnold Neitsch*

OREGON  
JULY 11, 2006  
GREGG ARNOLD NEITSCH  
77662LS

EXPIRES: 12/31/2020

MAP OF SURVEY

FOR  
SISKIYOU TIMBERLANDS, LLC  
AND  
HANCOCK FOREST MANAGEMENT

THE LINES BETWEEN  
SECTION 9 AND SECTION 16,  
T. 32 S., R. 2 E., W.M.,  
JACKSON COUNTY, OREGON

NORTH STATE LAND SURVEYING  
1511 KYLYNN CT.  
MOUNT SHASTA, CA

NOVEMBER 2020 SCALE: 1"=300' SHEET 1 OF 1  
EARLGND.ASC EARL.GXD JOB NO. 660