

2322

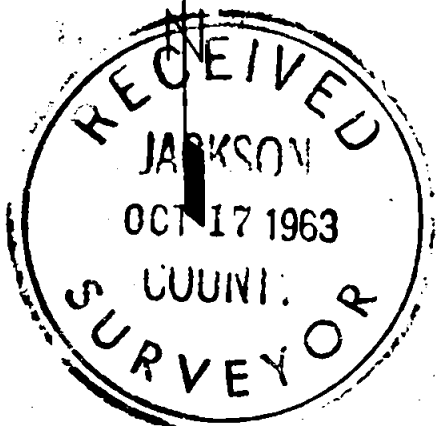
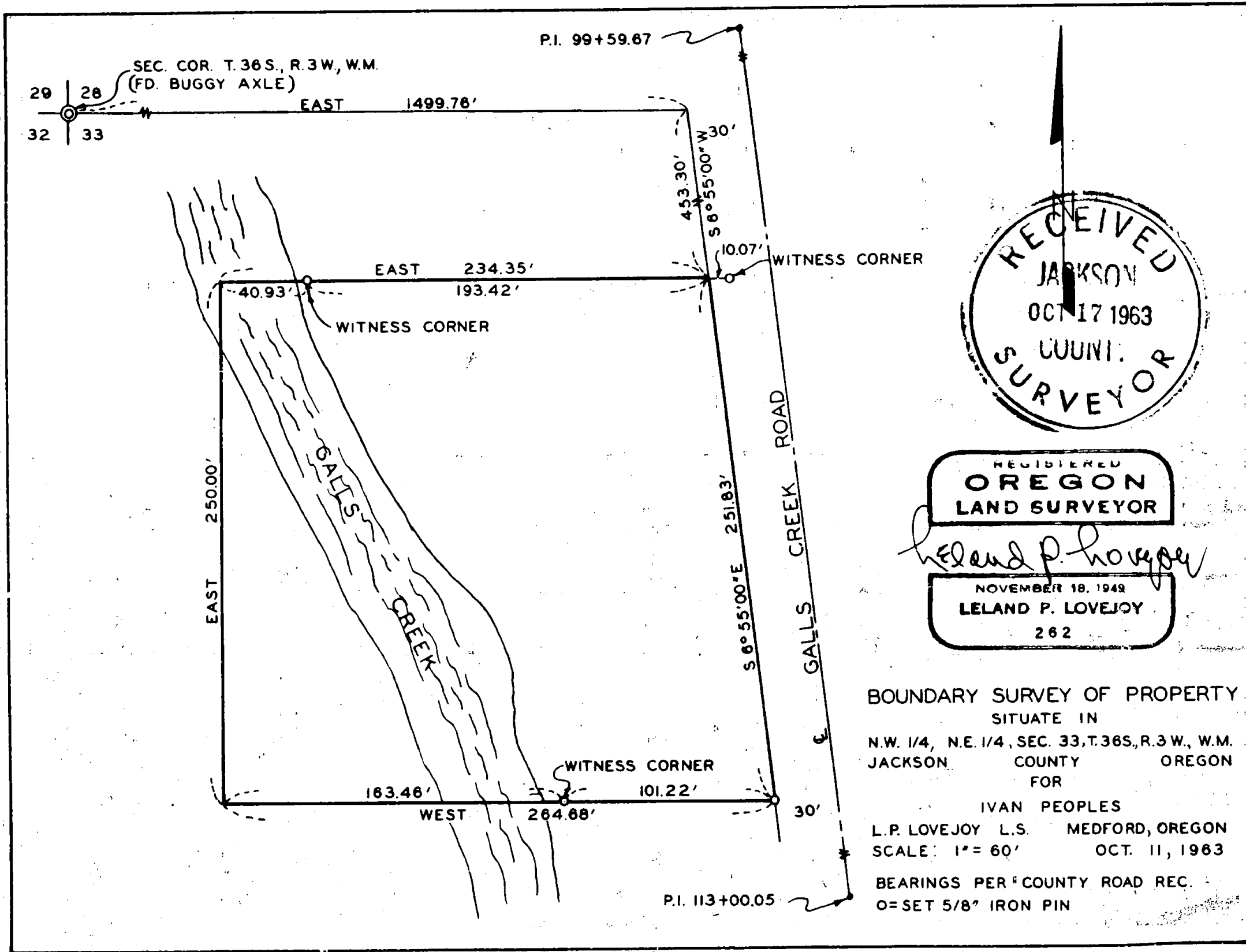

REGISTERED
OREGON
LAND SURVEYOR

Leland P. Lovejoy

NOVEMBER 18, 1949
LELAND P. LOVEJOY
262

BOUNDARY SURVEY OF PROPERTY
SITUATE IN
N.W. 1/4, N.E. 1/4, SEC. 33, T. 36 S., R. 3 W., W.M.
JACKSON COUNTY OREGON
FOR
IVAN PEOPLES
L.P. LOVEJOY L.S. MEDFORD, OREGON
SCALE: 1" = 60' OCT. 11, 1963
BEARINGS PER COUNTY ROAD REC.
O = SET 5/8" IRON PIN

2322

SURVEY NARRATIVE TO COMPLY WITH SECTION 87-330

1947 OREGON STATE LAWS

Survey For: Ivan Peoples, Realtor
Gold Hill, Oregon

Purpose of Survey: To Establish Property Boundaries

Survey Location: NW 1/4, NE 1/4, Section 33, Township 36
South, Range 3 West, Willamette Meridian,
Jackson County, Oregon

Survey Procedure: Found Section corner and control on center
line of Galls Creek Road and used as a basis
for survey control. Set 5/8" iron pins as
shown on map.

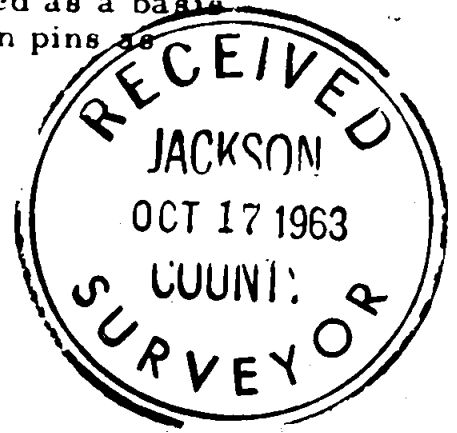

Leland P. Lovejoy
Registered Land Surveyor

Work Completed October 11, 1963



Leland P. Lovejoy

