

2321

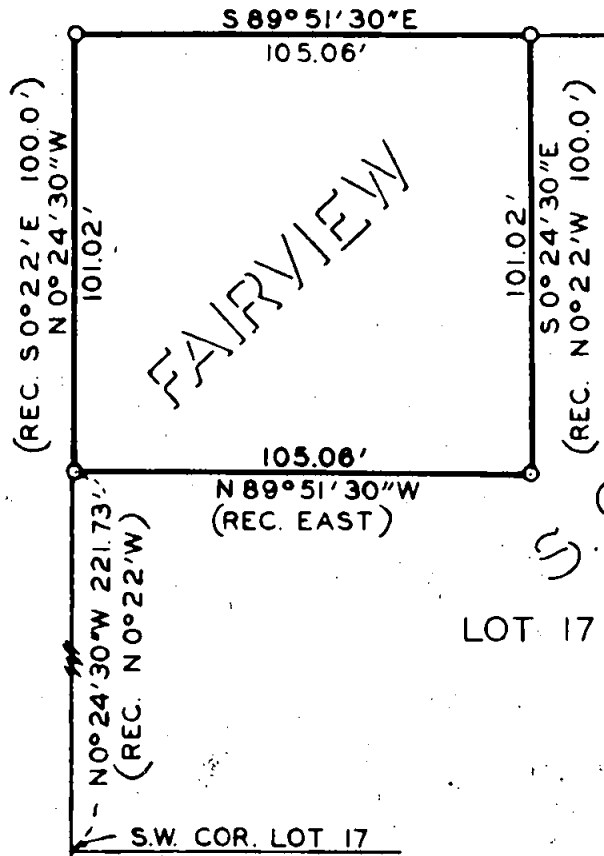
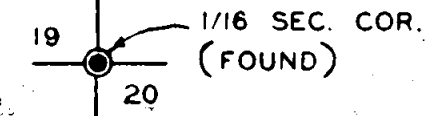
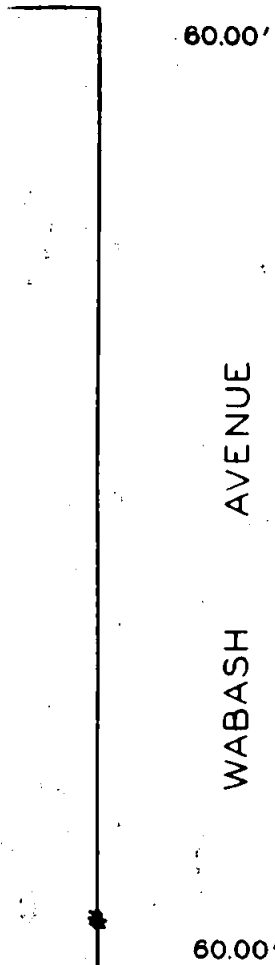
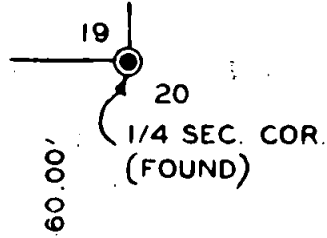

FAIRVIEW

S. CHILDERS

ADDITION

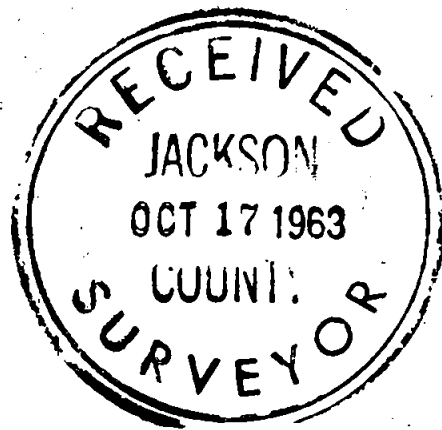

REGISTERED
OREGON
LAND SURVEYOR

Leland P. Lovejoy

NOVEMBER 18 1949
LELAND P. LOVEJOY
262



BOUNDARY SURVEY OF PROPERTY
SITUATE IN
LOT 17 FAIRVIEW ADDITION TO CITY OF
MEDFORD, OREGON T.37S., R.1W., W.M.
JACKSON COUNTY OREGON
FOR
FRED BAULEY
L. P. LOVEJOY L.S. MEDFORD, OREGON
SCALE: 1" = 50' SEPT. 3, 1963
BEARINGS BY PREVIOUS SURVEY
O = SET 5/8" IRON PIN
● = FD. 5/8" IRON PIN

2321

SURVEY NARRATIVE TO COMPLY WITH SECTION 87-3301947 OREGON STATE LAWS

Survey For: Fred Bauley
1304 Spring Street
Medford, Oregon

Purpose of Survey: To Establish Property Boundaries

Survey Location: Lot 17, Fairview Addition to the City
of Medford, Oregon

Survey Procedure: Found 1/16 and 1/4 corners and other
survey monuments as shown on map
and used as a basis for survey control.
Set 5/8" iron pins as shown on map.

Leland P. Lovejoy
Registered Land Surveyor

Work Completed: September 3, 1963

