

RECORD OF MONUMENT PRESERVATION

LOCATED IN THE NORTHEAST 1/4 OF SECTION 18, TOWNSHIP
37 SOUTH, RANGE 1 WEST, WILLAMETTE MERIDIAN, IN THE
CITY OF MEDFORD, JACKSON COUNTY, OREGON

**** RECEIVED ****
DATE 11/3/20 BY JP
This survey consists of:
1 sheet(s) Map
0 page(s) Narrative
JACKSON COUNTY
SURVEYOR

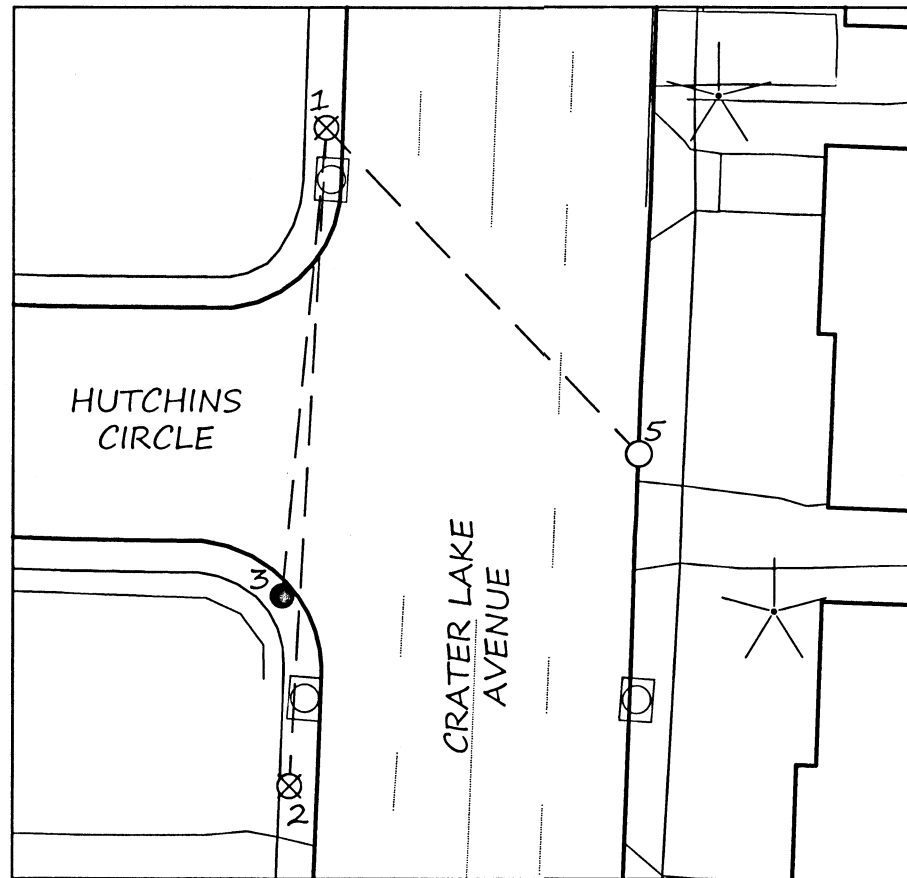

SET UP @ PNT 1
BACKSIGHT AT PNT 2

PNT	ANGLE RIGHT	HORIZ DIST.	
2	00-00-00	103.21	
3	02-09-52	73.76	
4	343-14-41	10.97	DESTROYED
5	313-14-37	70.71	
6	357-58-11	86.46	DESTROYED

- ⊗ FOUND CUT "X" IN SIDE WALK PER RECORD OF MONUMENT PRESERVATION 23018
- SET 1" COPPER PLUG FLUSH IN CONCRETE MARKED "CITY OF MEDFORD" TO REPLACE MAG NAIL WITH 2" WASHER MARKED "POLARIS LAND SURVEYING PLS 2883" PER SURVEY 16764
- FOUND .38 CALIBER SHELLS IN TOP CURB PER CITY OF MEDFORD FIELD BOOK 1641 PG 13

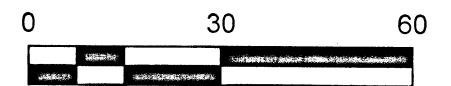

SCALE 1"=30'

SURVEY NARRATIVE TO COMPLY WITH O.R.S. 209.250

SURVEY FOR/BY: CITY OF MEDFORD, 411 WEST 8TH STREET, MEDFORD, OREGON 97501

DATE OF SURVEY: DECEMBER 2019

PURPOSE: PURPOSE: IN ACCORDANCE O.R.S. 209.150 THE PURPOSE OF THIS SURVEY IS TO RE-ESTABLISH THE LOCATION OF A FOUND MONUMENT (PER SN 16764) REPORTED IN RECORD OF MONUMENT PRESERVATION NUMBER 23018 THAT WAS DESTROYED BY CONCRETE RAMP RECONSTRUCTION. POINT #3 WAS PREVIOUSLY TIED IN SAID SURVEY AND IS NOW REPLACED WITH A 1" COPPER PLUG MARKED "CITY OF MEDFORD"

EQUIPMENT USED TO PERFORM THIS SURVEY CONSISTED OF UTILIZING A TRIMBLE S6 ROBOTIC TOTAL STATION AND TSC3 DATA COLLECTOR. POINT NUMBERS 4 AND 6 FROM SURVEY NUMBER 23018 WERE FOUND TO BE DESTROYED DURING RAMP CONSTRUCTION AS WELL.

371W18AD TL4000

REGISTERED
PROFESSIONAL
LAND SURVEYOR

[Signature] 11/20/20

OREGON
JANUARY 9, 2007
JON M. PROUD
77652

EXPIRES DECEMBER 31, 2020

CITY OF MEDFORD - SURVEYING DEPARTMENT		
CRATER LAKE AVENUE & HUTCHINS CIRCLE		
DRAWN BY: ZPE	DATE 10/20/2020	PROJECT NO.
CHECKED BY: JP	DATE 10/20/2020	N/A
DATE REFERENCED:	DATE 10/16/2020	SHEET NO.
CREW: Z. EARLE, S. METZGER		1 OF 1