

RECORD OF MONUMENT PRESERVATION

LOCATED IN THE NORTHEAST 1/4 OF SECTION 18, TOWNSHIP
37 SOUTH, RANGE 1 WEST, WILLAMETTE MERIDIAN, IN THE
CITY OF MEDFORD, JACKSON COUNTY, OREGON

**** RECEIVED ****
DATE 11/23/20 BY AS
This survey consists of:
1 sheet(s) Map
0 page(s) Narrative
JACKSON COUNTY
SURVEYOR

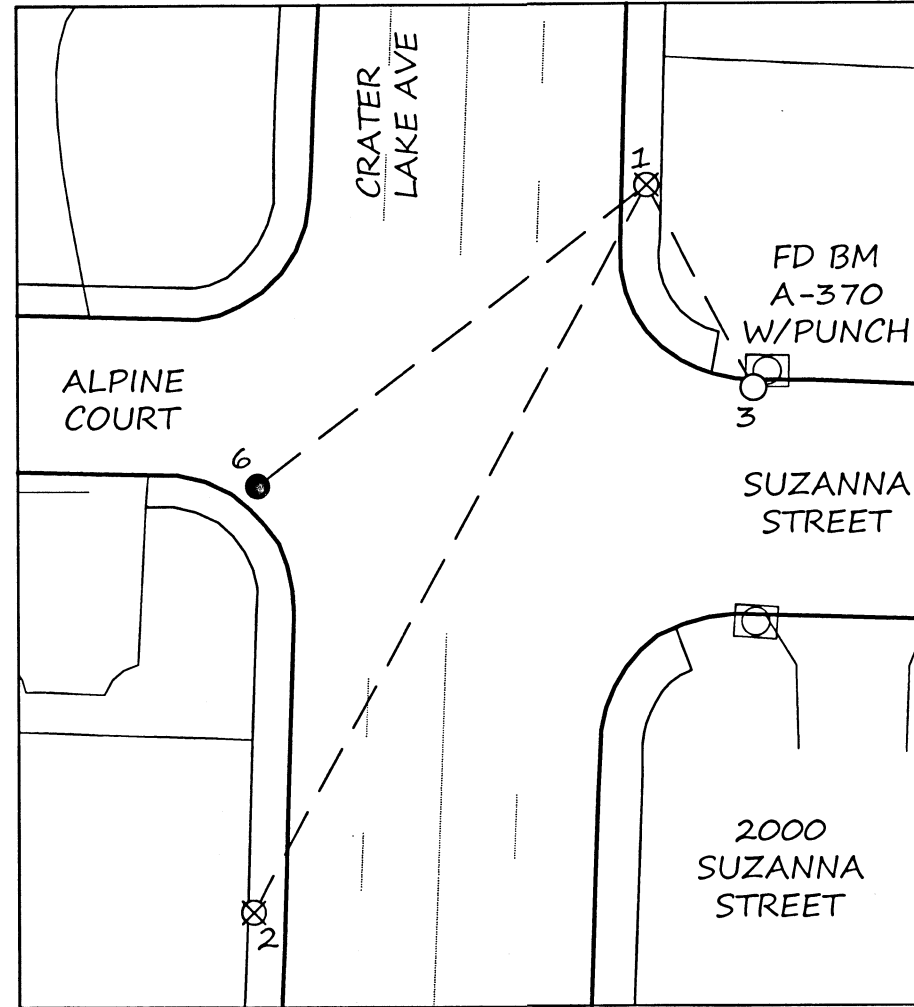

SET UP @ PNT 1
BACKSIGHT AT PNT 2

PNT	ANGLE RIGHT	HORIZ DIST.	
2	00-00-00	129.10	
3	303-55-07	35.92	
4	332-28-20	73.10	DESTROYED
5	20-32-35	80.12	DESTROYED
6	23-52-12	76.74	
8	46-18-10	61.17	DESTROYED

- ⊗ FOUND CUT "X" IN CONCRETE PER RECORD OF MONUMENT PRESERVATION NUMBER 23025
- SET 5/8" REBAR WITH ALUMINUM CAP FLUSH IN ASPHALT MARKED "CITY OF MEDFORD" TO REPLACE FOUND BRASS DISK FLUSH IN ASPHALT MARKED "LS 1640" PER SURVEY 10939
- FOUND .38 CALIBER SHELLS IN TOP CURB PER CITY OF MEDFORD FIELD BOOK 1641 PG 14, OR AS NOTED

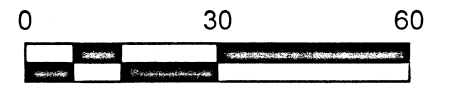

SCALE 1"=30'

SURVEY NARRATIVE TO COMPLY WITH O.R.S. 209.250

SURVEY FOR/BY: CITY OF MEDFORD, 411 WEST 8TH STREET, MEDFORD, OREGON 97501

DATE OF SURVEY: OCTOBER, 2020

PURPOSE: IN ACCORDANCE O.R.S. 209.150 THE PURPOSE OF THIS SURVEY IS TO RE-ESTABLISH THE LOCATION OF FOUND MONUMENT (PER SN 10939) REPORTED IN RECORD OF MONUMENT PRESERVATION NUMBER 23025 THAT WAS DESTROYED BY CONCRETE RAMP RECONSTRUCTION. POINT #6 WAS PREVIOUSLY TIED IN SAID SURVEY AND IS NOW REPLACED WITH A 5/8" REBAR WITH ALUMINUM CAP MARKED "CITY OF MEDFORD" FLUSH IN ASPHALT.

EQUIPMENT USED TO PERFORM THIS SURVEY CONSISTED OF UTILIZING A TRIMBLE S6 ROBOTIC TOTAL STATION AND TSC3 DATA COLLECTOR. POINT NUMBERS 4, 5 AND 8 FROM SURVEY 23025 WHERE FOUND TO BE DESTROYED DURING RAMP CONSTRUCTION AS WELL.

REGISTERED
PROFESSIONAL
LAND SURVEYOR

[Signature] 11/23/20

OREGON
JANUARY 9, 2007
JON M. PROUD
77652

EXPIRES DECEMBER 21, 2020

CITY OF MEDFORD - SURVEYING DEPARTMENT			
CRATER LAKE AVENUE & ALPINE COURT			
DRAWN BY: ZPE	DATE 10/20/2020	PROJECT NO.	
CHECKED BY: JP	DATE 10/20/2020		N/A
DATE REFERENCED:	DATE 10/16/20	SHEET NO.	
CREW: Z. EARLE, S. METZGER			1 OF 1

371W18AD