

RECORD OF MONUMENT PRESERVATION

LOCATED IN THE SOUTHWEST 1/4 OF SECTION 8, TOWNSHIP
37 SOUTH, RANGE 1 WEST, WILLAMETTE MERIDIAN, IN THE
CITY OF MEDFORD, JACKSON COUNTY, OREGON

**** RECEIVED ****
DATE 11/23/20 BY JP
This survey consists of:
1 sheet(s) Map
0 page(s) Narrative
JACKSON COUNTY
SURVEYOR

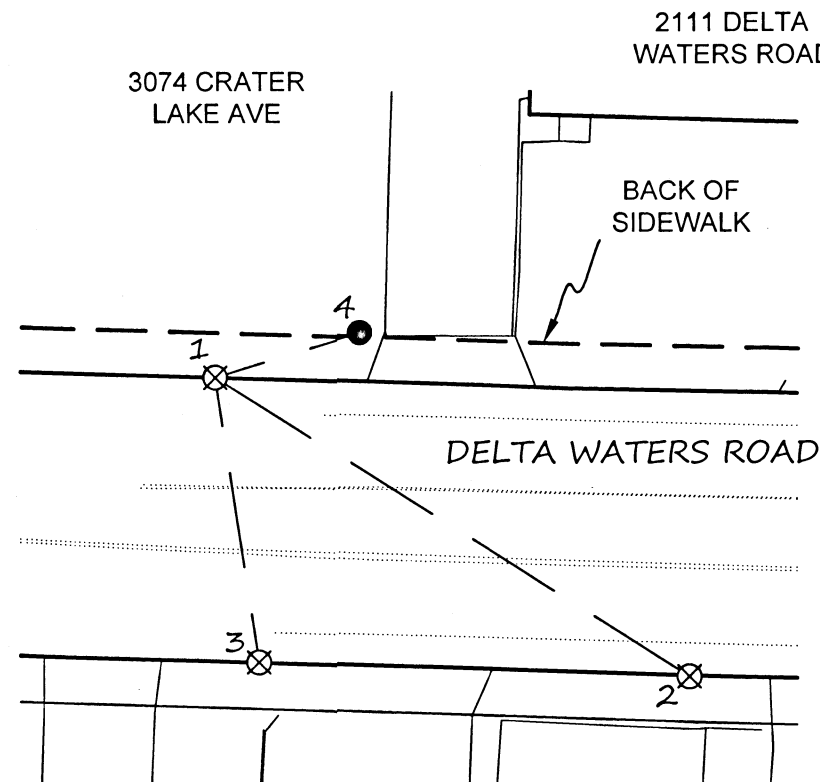

SET UP @ PNT 1
BACK SIGHT AT PNT 2

PNT	ANGLE RIGHT	HORIZ DIST.
2	00-00-00	87.67
3	48-48-43	45.30
4	310-17-43	23.49

- ⊗ FOUND CUT "X" IN TOP OF CURB PER RECORD OF MONUMENT PRESERVATION 23017
- SET 5/8" REBAR WITH ALUMINUM CAP MARKED "CITY OF MEDFORD" SET FLUSH IN GRAVEL TO REPLACE 5/8" REBAR WITH ORANGE PLASTIC CAP PER SURVEY 17637

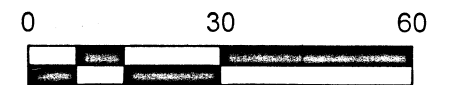

SCALE 1"=30

SURVEY NARRATIVE TO COMPLY WITH O.R.S. 209.250

SURVEY FOR/BY: CITY OF MEDFORD, 411 WEST 8TH STREET, MEDFORD, OREGON 97501

DATE OF SURVEY: OCTOBER, 2020

PURPOSE: IN ACCORDANCE O.R.S. 209.150 THE PURPOSE OF THIS SURVEY IS TO RE-ESTABLISH THE LOCATION OF A FOUND MONUMENT (PER SN 17637) REPORTED IN RECORD OF MONUMENT PRESERVATION 23017 THAT WAS DESTROYED BY SIDEWALK CONSTRUCTION. POINT #4 WAS PREVIOUSLY TIED IN SAID SURVEY AND IS NOW REPLACED WITH A 5/8" REBAR WITH ALUMINUM CAP MARKED "CITY OF MEDFORD" SET FLUSH IN GRAVEL.

EQUIPMENT USED TO PERFORM THIS SURVEY CONSISTED OF UTILIZING A TRIMBLE S6 ROBOTIC TOTAL STATION AND TSC3 DATA COLLECTOR. FOUND 3/4" REBAR PER SURVEY 17637 AND SHOWN ON SURVEY 23017 WAS DESTROYED AND NOT RESET PER THIS MAP.

REGISTERED
PROFESSIONAL
LAND SURVEYOR

JP
OREGON
JANUARY 9, 2007
JON M. PROUD
77652
EXPIRES DECEMBER ~~31, 2020~~

CITY OF MEDFORD - SURVEYING DEPARTMENT		
DELTA WATERS ROAD		
DRAWN BY: ZPE	DATE 10/16/2020	PROJECT NO.
CHECKED BY: JP	DATE 10/16/2020	M19-00008
DATE REFERENCED: 10/16/2020		SHEET NO.
CREW: Z. EARLE, S. METZGER		1 OF 1