

# RECORD OF MONUMENT PRESERVATION

LOCATED IN THE NORTHEAST 1/4 OF SECTION 25, TOWNSHIP  
37 SOUTH, RANGE 2 WEST, WILLAMETTE MERIDIAN, IN THE  
CITY OF MEDFORD, JACKSON COUNTY, OREGON

**\*\* RECEIVED \*\***  
DATE 11/23/20 BY AB  
This survey consists of:  
1 sheet(s) Map  
0 page(s) Narrative  
JACKSON COUNTY  
SURVEYOR

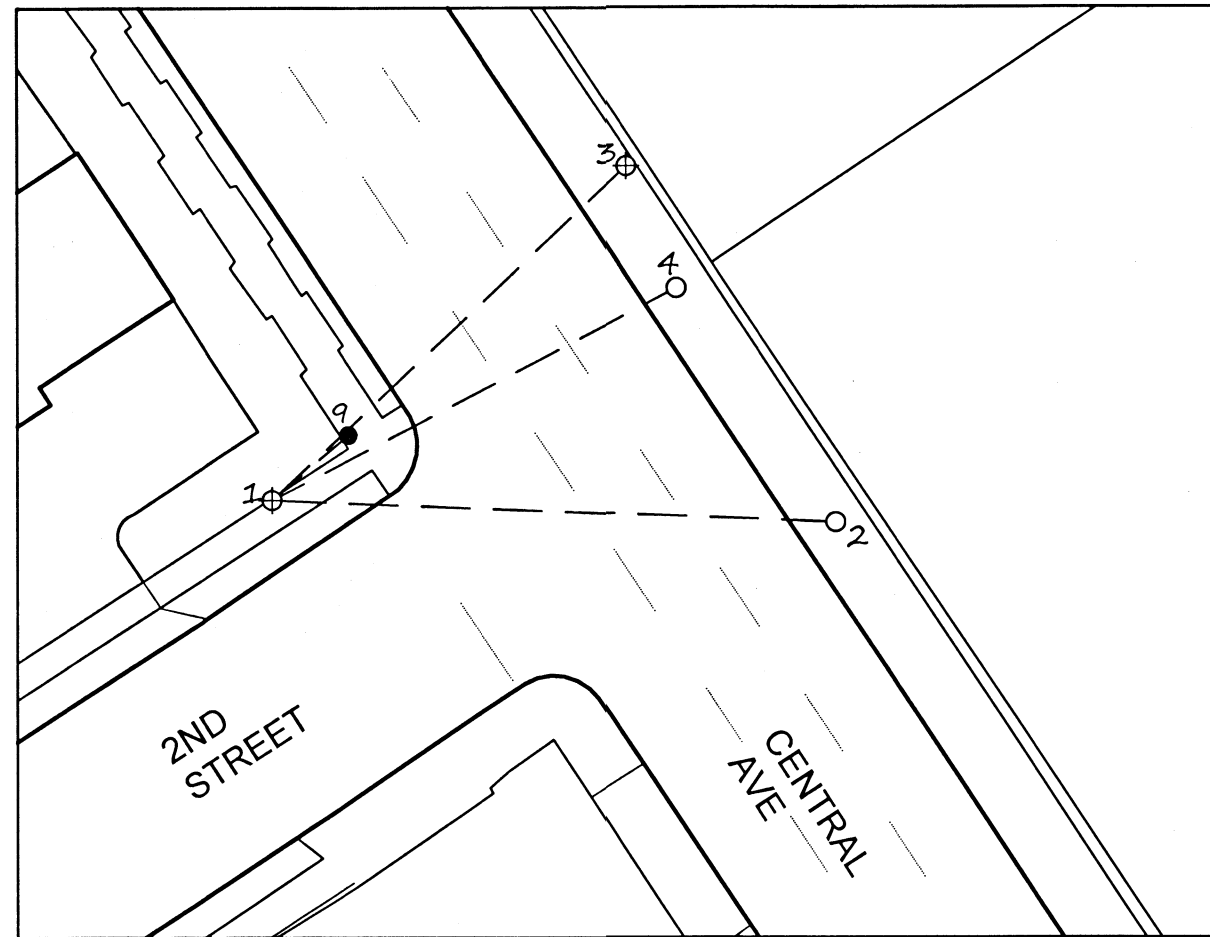

SET UP @ PNT 1  
BACKSIGHT AT PNT 2

PNT	ANGLE RIGHT	HORIZ DIST.	
2	00-00-00	88.40	
3	314-25-20	76.24	
4	329-58-33	71.55	
<del>5</del>	<del>35-43-15</del>	<del>54.06</del>	DESTROYED
9	317-01-46	15.76	
<del>8</del>	<del>332-20-04</del>	<del>17.72</del>	DESTROYED

⊗ FOUND CUT "X" IN SIDEWALK PER RECORD OF MONUMENT PRESERVATION 23022

● SET 1" COPPER PLUG FLUSH IN CONCRETE MARKED "CITY OF MEDFORD" TO REPLACE YELLOW PLASTIC CAP MARKED "MARQUESS & ASSOC." PER SURVEY 15631

○ FOUND .38 CALIBER SHELLS PER SURVEY NUMBER 14947

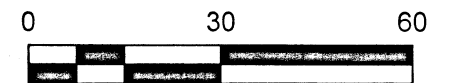

SCALE 1"=30'

SURVEY NARRATIVE TO COMPLY WITH O.R.S. 209.250

SURVEY FOR/BY: CITY OF MEDFORD, 411 WEST 8TH STREET, MEDFORD, OREGON 97501

DATE OF SURVEY: OCTOBER, 2020

PURPOSE: IN ACCORDANCE O.R.S. 209.150 THE PURPOSE OF THIS SURVEY IS TO RE-ESTABLISH THE LOCATION OF FOUND MONUMENT (PER SN 22607 & 15631) REPORTED IN RECORD OF MONUMENT PRESERVATION 23022 THAT WAS DESTROYED BY CONCRETE RAMP RECONSTRUCTION POINT #9 WAS PREVIOUSLY TIED IN SAID SURVEY AND IS NOW REPLACED WITH A 1" COPPER PLUG MARKED "CITY OF MEDFORD"

EQUIPMENT USED TO PERFORM THIS SURVEY CONSISTED OF UTILIZING A TRIMBLE S6 ROBOTIC TOTAL STATION AND TSC3 DATA COLLECTOR. POINT NUMBERS 5 AND 8 FROM SURVEY 23022 WHERE FOUND TO BE DESTROYED DURING RAMP CONSTRUCTION AS WELL.

372W25AA TL100

REGISTERED  
PROFESSIONAL  
LAND SURVEYOR

*[Signature]* 11/20/20

OREGON  
JANUARY 9, 2007  
JON M. PROUD  
77652

EXPIRES DECEMBER 31, 2020

CITY OF MEDFORD - SURVEYING DEPARTMENT			
2ND STREET AND CENTRAL AVENUE			
DRAWN BY: ZPE	DATE 10/20/2020	PROJECT NO.	
CHECKED BY: JP	DATE 10/20/2020		N/A
DATE REFERENCED:	DATE 10/16/2020	SHEET NO.	
CREW: Z. EARLE, S. METZGER			1 OF 1