

RECORD OF MONUMENT PRESERVATION

LOCATED IN THE NORTHEAST 1/4 OF SECTION 25, TOWNSHIP
37 SOUTH, RANGE 2 WEST, WILLAMETTE MERIDIAN, IN THE
CITY OF MEDFORD, JACKSON COUNTY, OREGON

**** RECEIVED ****
DATE 11/23/20 BY PB
This survey consists of:
1 sheet(s) Map
5 page(s) Narrative
JACKSON COUNTY
SURVEYOR

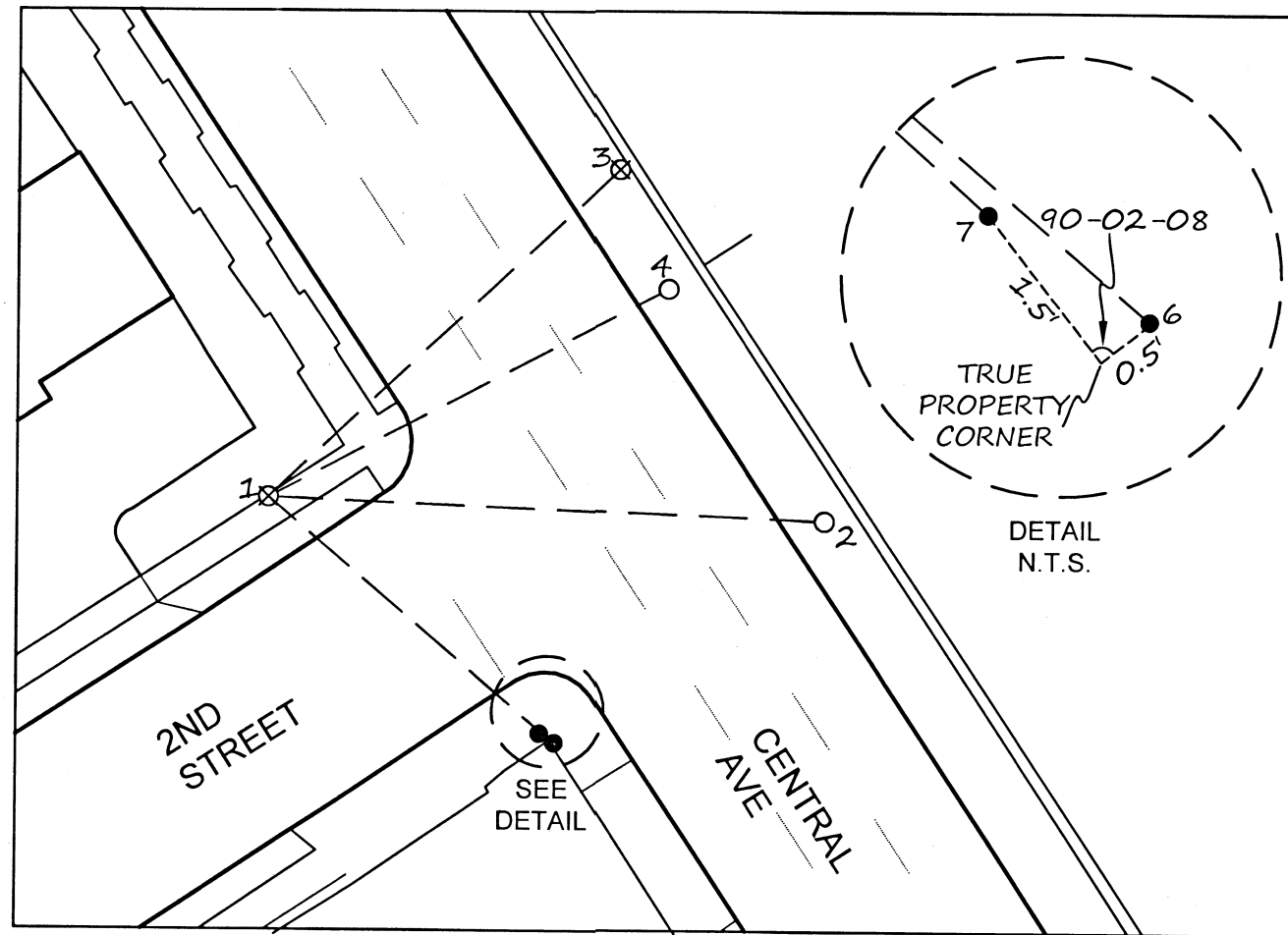

SET UP @ PNT 1
BACKSIGHT AT PNT 2

PNT	ANGLE RIGHT	HORIZ DIST.	
2	00-00-00	88.40	
3	314-25-20	76.24	
4	329-58-33	71.55	
5	35-43-15	54.06	DESTROYED
6	38-41-40	60.10	
7	38-46-17	58.55	
8	332-20-04	17.72	DESTROYED

- FOUND CUT "X" IN SIDEWALK PER RECORD OF MONUMENT PRESERVATION NUMBER 23021
- SET 1" COPPER PLUG FLUSH IN CONCRETE MARKED "CITY OF MEDFORD" TO REPLACE 3/4" BRASS WASHER STAMPED LS 2189 FOUND PER RECORD OF MONUMENT PRESERVATION NUMBER 23021 (2 WITNESS MONUMENTS TO TRUE CORNER PER SN 22607)
- FOUND .38 CALIBER SHELLS PER SURVEY NUMBER 14947

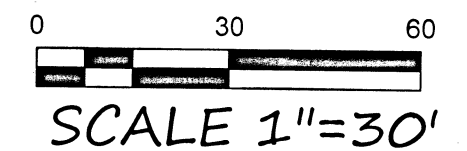

SURVEY NARRATIVE TO COMPLY WITH O.R.S. 209.250

SURVEY FOR/BY: CITY OF MEDFORD, 411 WEST 8TH STREET, MEDFORD, OREGON 97501

DATE OF SURVEY: OCTOBER, 2020

PURPOSE: IN ACCORDANCE O.R.S. 209.150 THE PURPOSE OF THIS SURVEY IS TO RE-ESTABLISH THE LOCATION OF FOUND MONUMENT (PER SN 22607) REPORTED IN RECORD OF MONUMENT PRESERVATION NUMBER 23021 THAT WAS DESTROYED BY CONCRETE RAMP RECONSTRUCTION. POINTS #6 AND #7 WERE PREVIOUSLY TIED IN SAID SURVEY AND ARE NOW REPLACED WITH A 1" COPPER PLUG MARKED "CITY OF MEDFORD"

EQUIPMENT USED TO PERFORM THIS SURVEY CONSISTED OF UTILIZING A TRIMBLE S6 ROBOTIC TOTAL STATION AND TSC3 DATA COLLECTOR. POINT NUMBERS 5 AND 8 FROM SURVEY 23021 WHERE FOUND TO BE DESTROYED DURING RAMP CONSTRUCTION AS WELL.

372W25AA TL300

REGISTERED
PROFESSIONAL
LAND SURVEYOR

[Signature] 11/23/20

OREGON
JANUARY 9, 2007
JON M. PROUD
77652

EXPIRES DECEMBER 2020

CITY OF MEDFORD - SURVEYING DEPARTMENT			
2ND STREET AND CENTRAL AVENUE			
DRAWN BY: ZPE	DATE 10/20/2020	PROJECT NO.	N/A
CHECKED BY: JP	DATE 10/20/2020		
DATE REFERENCED:	DATE 10/16/2020	SHEET NO.	1 OF 1
CREW: Z. EARLE, S. METZGER			