

NARRATIVE

THE PURPOSE OF THIS SURVEY IS TO AMEND THE SURVEY FILED AS COUNTY SURVEY NO. 21814. THIS SURVEY SHOWS ADJUSTMENT MADE TO THE TEMPORARY EXTRA WORK SPACE TO ADD ADDITIONAL WORK SPACE ALONG THE PROPOSED PIPELINE ROUTE IN THIS SECTION. NO MONUMENTS WERE SET PER THIS SURVEY.

SCALE FACTOR NOTE

THE DISTANCES SHOWN ON THIS SURVEY ARE GRID DISTANCES UNLESS NOTED.
THE COMBINED SCALE FACTOR = 0.999800382
TO CONVERT FROM GRID TO GROUND MULTIPLY THE DISTANCE BY 1.000199658.

EXAMPLE: 300.00' GRID DISTANCE
300.00' x 1.000199658 = 300.06' GROUND DISTANCE.

BASIS OF BEARINGS NOTE:

THE PROJECT DATUM IS BASED ON PREVIOUSLY ESTABLISHED PROJECT CONTROL.

THE DATUM IS VERY CLOSE BUT NOT EXACTLY OREGON SOUTH ZONE 3602

THE PROJECT BEARINGS MATCH THE OREGON SOUTH ZONE 3602 BEARINGS.

NOTE:

DISTANCES ARE IN US SURVEY FEET.
MEAN MERIDIAN CONVERGENCE ANGLE = -1'53"20"

SURVEYOR'S CERTIFICATE

I, MICHAEL W. ERICKSON BEING DULY SWORN AS A PROFESSIONAL LAND SURVEYOR IN THE STATE OF OREGON DO HEREBY CERTIFY THAT THIS MAP CORRECTLY REPRESENTS A SURVEY CONDUCTED UNDER MY DIRECT SUPERVISION IN CONFORMANCE WITH THE REQUIREMENTS OF THE SURVEY RECORDING LAW, AS ESTABLISHED BY ORS CHAPTER 209.

Michael W. Erickson
MICHAEL W. ERICKSON PLS. 2340



REFERENCE SURVEYS:

- 1) ORIGINAL GLO PLAT TOWNSHIP 34 SOUTH, RANGE 1 WEST, JULY 30, 1855
- 2) COUNTY SURVEY NO. 19653, FILED 6-1-2007
- 3) COUNTY SURVEY NO. 17383, FILED 6-20-2002
- 4) COUNTY SURVEY NO. 6547, FILED 11-29-1976
- 5) ORIGINAL GLO PLAT TOWNSHIP 34 SOUTH, RANGE 1 EAST, JULY 30, 1855
- 6) COUNTY SURVEY NO. 9556, FILED 3-9-1983
- 7) COUNTY SURVEY NO. 13070, FILED 7-13-1992
- 8) COUNTY SURVEY NO. 14767, FILED 12-11-1995
- 9) COUNTY SURVEY NO. 21033, FILED 3-6-2012
- 10) COUNTY SURVEY NO. 16456, FILED 3-21-2000
- 11) COUNTY SURVEY NO. 467, FILED 8-14-1952
- 12) BLM DEPENDENT RESURVEY CS NO. 7059, APPROVED 11-29-2002
- 13) COUNTY SURVEY NO. 9545, FILED 3-14-1982

WILLAMETTE MERIDIAN
JACKSON COUNTY, OREGON
T.34S., R.01E

19	

SURVEY PERFORMED FOR: PEMBINA
Pembina Pipeline Corporation
4000, 585 8th Avenue S.W.
Calgary, AB T2P 1G1
DATE: SEPTEMBER 22, 2020
DRAFT: RAA
FILE: RS-34S-01E_MP 128 AND 129.DWG

MAP OF SURVEY

LOCATED IN THE
NE 1/4 AND THE SE 1/4 OF SECTION 19
TOWNSHIP 34 SOUTH, RANGE 1 EAST, WILLAMETTE MERIDIAN
JACKSON COUNTY, OREGON

CORNER NOTES:

CORNER VISITED DURING SURVEY NO. 21814

- (140534) REFERENCE GCDB 200340
1/4 CORNER COMMON TO SECTIONS 19 AND 20
FOUND 2-1/2" BRASS CAP
STAMPED JACKSON COUNTY 1975
BT REFERENCES:
1) FOUND 25" PINE SNAG WITH HEALED FACE
S 60° E - 35.2'
(RECORD 25" P. PINE - S 60° E, 35.2)
2) FOUND 8" OAK WITH HEALED FACE
N 22° W - 68.2' TO CENTER
(RECORD 7" W. OAK - N 22° W, 67.85')
3) SET NEW BEARING TREE
7" OAK, (SCRIBED 1/4 S20 BT)
SET TAG DATED 12/13
N 30° E - 47.8' TO NAIL SET SIDE CENTER

- (140495) REFERENCE GCDB 200300
CORNER OF SECTIONS 19, 20, 29 & 30
FOUND 2-1/2" BRASS CAP
STAMPED JACKSON COUNTY 1975
BT REFERENCES:
1) FOUND 17" OAK WITH HEALED FACE
N 14° E - 84.6'
(RECORD 9" W. OAK - N 14° E, 84.59')
2) FOUND 19" OAK WITH HEALED FACE
S 80° E - 71.8'
(RECORD 17" W. OAK - S 75° E, 71.28')
3) FOUND 9" OAK WITH HEALED FACE
S 46° E - 101.3'
(RECORD 7" W. OAK - S 46° E, 101.3')
4) FOUND BEARING OBJECT "X" CHISELED IN TOP OF ROCK OUTCROP
S 75° W - 15.7' AT RECORD
5) SET NEW BEARING TREE
6" PINE, (SCRIBED T34S RIE S19 BT)
SET TAG DATED 11/13
N 55° W - 34.1' TO NAIL SIDE CENTER

- (140541) REFERENCE GCDB I40300
1/4 CORNER SECTIONS 19 AND 30
FOUND 2-1/2" BRASS CAP
STAMPED C.S. DATED 1989
BT REFERENCES:
1) FOUND 16" OAK WITH VISIBLE SCRIBING
S 04° W - 67.4'
(RECORD 17" W. OAK - S 4-1/4' W, 66.8')
2) SET NEW BEARING TREE
8" OAK (SCRIBED 1/4 S19 BT)
N 17° W - 84.0'

BLM
TL 5800
S19-T34S-R01E

BLM
TL 5800
S19-T34S-R01E

BLM
TL 5800
S19-T34S-R01E

TL 6000
S19-T34S-R01E
STEPHAN KLEEMANN
SNATTLERAKE HILLS LLC.

TL 5900
S19-T34S-R01E

STEPHAN KLEEMANN
SNATTLERAKE HILLS LLC.

INDIAN HILLS LLC.

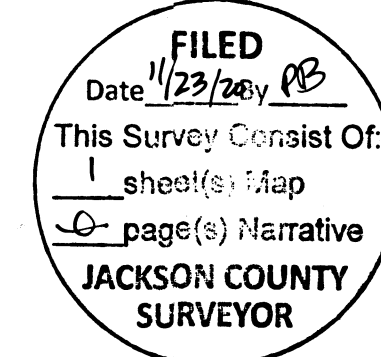
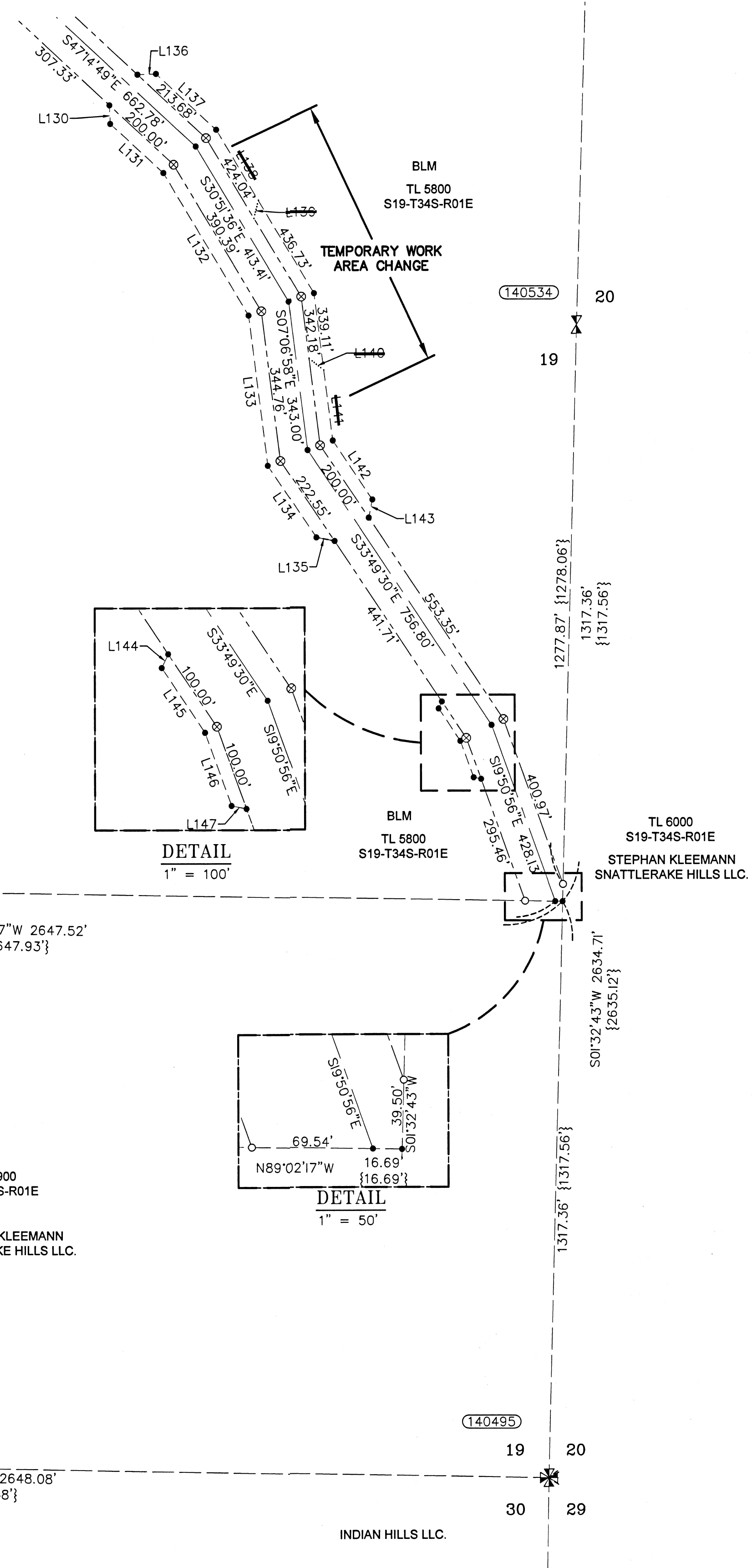

Line #	Direction	Length
L130	S0214'49"E	42.43'
L131	S4714'49"E	165.68'
L132	S30'51'36"E	379.76'
L133	S07'06'58"E	345.58'
L134	S33'49'30"E	199.67'
L135	S78'49'07"E	42.43'
L136	N87'45'10"E	42.42'
L137	S4714'49"E	188.00'
L138	S30'51'36"E	100.00'
L139	S14'08'27"W	42.42'
L140	S52'06'58"E	42.43'
L141	S07'06'58"E	102.00'
L142	S33'49'30"E	162.88'
L143	S11'0'30"W	42.43'
L144	S25'09'04"W	17.50'
L145	S33'49'30"E	89.14'
L146	S19'50'56"E	89.14'
L147	S78'49'30"E	17.50'

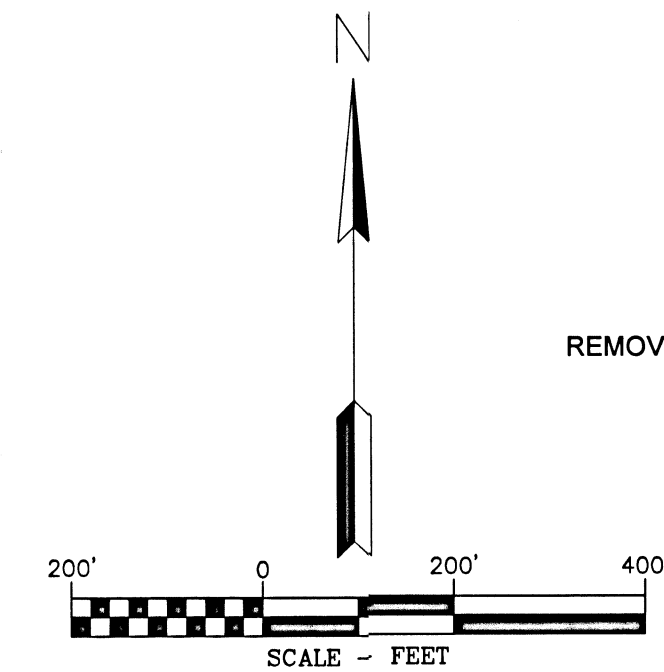

LEGEND

- FOUND 5/8" X 24" REBAR WITH 1 1/4" YELLOW PLASTIC CAP (KLEIN & ASSOC. LS 59002)
- ⊗ FOUND 5/8" X 24" REBAR WITH 1 1/4" YELLOW PLASTIC CAP (DYER PARTNER LS 2340)
- ⊙ FOUND MONUMENT AS NOTED (SEE CORNER NOTES)
- COMPUTED POINT, NOT MONUMENTED
- ▽ FOUND QUARTER CORNER SEE CORNER NOTES
- ✱ FOUND SECTION CORNER SEE CORNER NOTES
- ⊠ QUARTER CORNER NOT SEARCHED SHOWN FOR REFERENCE ONLY
- ⊞ SECTION CORNER NOT SEARCHED SHOWN FOR REFERENCE ONLY
- (140500) POINT NUMBER
- {xxx.xx'} GROUND DISTANCE
- (xxx.xx') RECORD DISTANCE PER REFERENCED SURVEY
- R1 REFERENCED SURVEY
- CS. NO. COUNTY SURVEY NUMBER
- PROPOSED ALIGNMENT
- - - - - TEMPORARY CONSTRUCTION EASEMENT
- - - - - TEMPORARY WORK AREA
- LINE PER MAP OF SURVEY NO. 21814

THE DYER PARTNERSHIP ENGINEERS & PLANNERS, INC.
1330 Teakwood Avenue / Coos Bay, Oregon 97420
(541) 269-0732 / WWW.DYERPART.COM

PACIFIC CONNECTOR GAS PIPELINE PROJECT PACIFIC CONNECTOR GAS PIPELINE, LP MAP OF SURVEY SECTION 19 TOWNSHIP 34 SOUTH, RANGE 1 EAST, W.M. JACKSON COUNTY, OREGON				Pacific Connector GAS PIPELINE
DRAWN BY: RAA	DATE: 09-28-2020	ISSUED FOR BID:	SCALE: 1" = 200'	
CHECKED BY: MME	DATE: 11-12-2020	ISSUED FOR CONSTRUCTION:		
APPROVED BY: MME	DATE: 11-12-2020	DRAWING NUMBER:		SHEET 1 OF 1