

JACKSON COUNTY  
SURVEYOR'S OFFICE  
SURVEY NO. 23197  
FILED 11/23/2020  
BY RB

**NARRATIVE**

THE PURPOSE OF THIS SURVEY IS TO AMEND THE SURVEY FILED AS COUNTY SURVEY NO. M21777. THIS SURVEY SHOWS ADJUSTMENT MADE TO THE TEMPORARY EXTRA WORK SPACE IN THIS SECTION. THE PURPOSE OF THIS ADDITIONAL TEMPORARY EXTRA WORK AREA IS NEEDED TO ACCOMMODATE THE EXTRA STORAGE NEEDED FOR CONSTRUCTION ALONG THE PROPOSED PIPELINE ROUTE. NO MONUMENTS WERE SET PER THIS SURVEY.

**SCALE FACTOR NOTE**

THE DISTANCES SHOWN ON THIS SURVEY ARE GRID DISTANCES UNLESS NOTED.  
THE COMBINED SCALE FACTOR = 0.999800382  
TO CONVERT FROM GRID TO GROUND MULTIPLY THE DISTANCE BY 1.000199658.

EXAMPLE: 300.00' GRID DISTANCE  
300.00' x 1.000199658 = 300.06' GROUND DISTANCE.

**BASIS OF BEARINGS NOTE:**

THE PROJECT DATUM IS BASED ON PREVIOUSLY ESTABLISHED PROJECT CONTROL.

THE DATUM IS VERY CLOSE BUT NOT EXACTLY OREGON SOUTH ZONE 3602

THE PROJECT BEARINGS MATCH THE OREGON SOUTH ZONE 3602 BEARINGS.

**NOTE:**

DISTANCES ARE IN US SURVEY FEET.  
MEAN MERIDIAN CONVERGENCE ANGLE = -1'53"20"

**SURVEYOR'S CERTIFICATE**

I, MICHAEL W. ERICKSON BEING DULY SWORN AS A PROFESSIONAL LAND SURVEYOR IN THE STATE OF OREGON DO HEREBY CERTIFY THAT THIS MAP CORRECTLY REPRESENTS A SURVEY CONDUCTED UNDER MY DIRECT SUPERVISION IN CONFORMANCE WITH THE REQUIREMENTS OF THE SURVEY RECORDING LAW, AS ESTABLISHED BY ORS CHAPTER 209,

*Michael W. Erickson*  
MICHAEL W. ERICKSON PLS. 2340

REGISTERED PROFESSIONAL LAND SURVEYOR

*Michael W. Erickson*

OREGON  
JULY 28, 1988  
MICHAEL W. ERICKSON  
2340  
Expires 12-31-2021

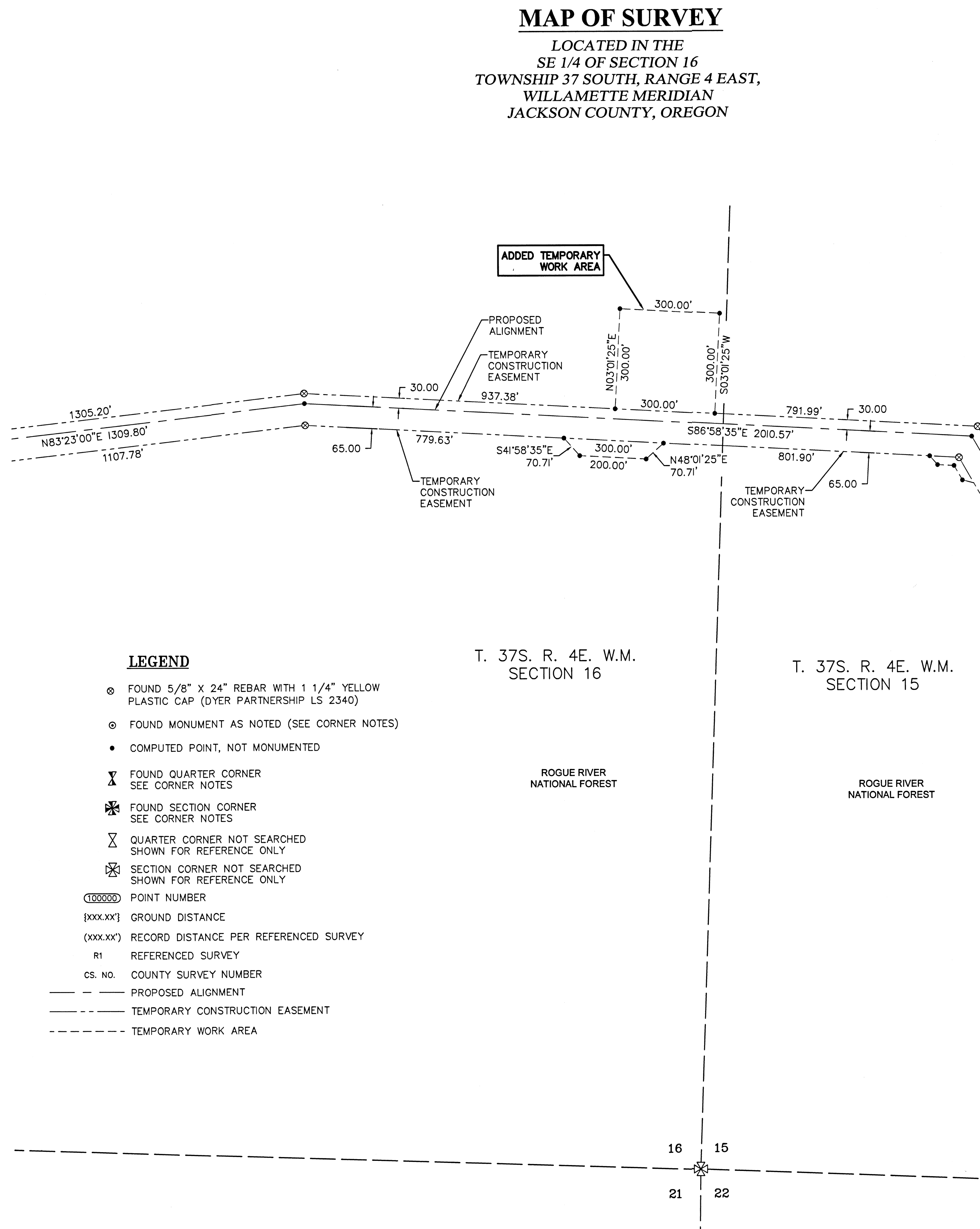
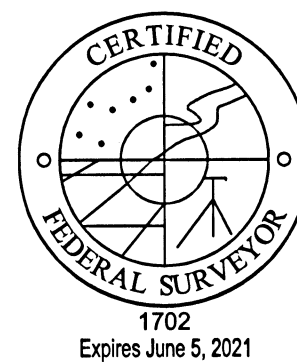

**LEGEND**

- FOUND 5/8" X 24" REBAR WITH 1 1/4" YELLOW PLASTIC CAP (DYER PARTNERSHIP LS 2340)
- FOUND MONUMENT AS NOTED (SEE CORNER NOTES)
- COMPUTED POINT, NOT MONUMENTED
- ⊗ FOUND QUARTER CORNER SEE CORNER NOTES
- ✱ FOUND SECTION CORNER SEE CORNER NOTES
- ⊗ QUARTER CORNER NOT SEARCHED SHOWN FOR REFERENCE ONLY
- ✱ SECTION CORNER NOT SEARCHED SHOWN FOR REFERENCE ONLY
- ① POINT NUMBER
- {xxx.xx'} GROUND DISTANCE
- (xxx.xx') RECORD DISTANCE PER REFERENCED SURVEY
- R1 REFERENCED SURVEY
- CS. NO. COUNTY SURVEY NUMBER
- - - PROPOSED ALIGNMENT
- - - - - TEMPORARY CONSTRUCTION EASEMENT
- - - - - TEMPORARY WORK AREA

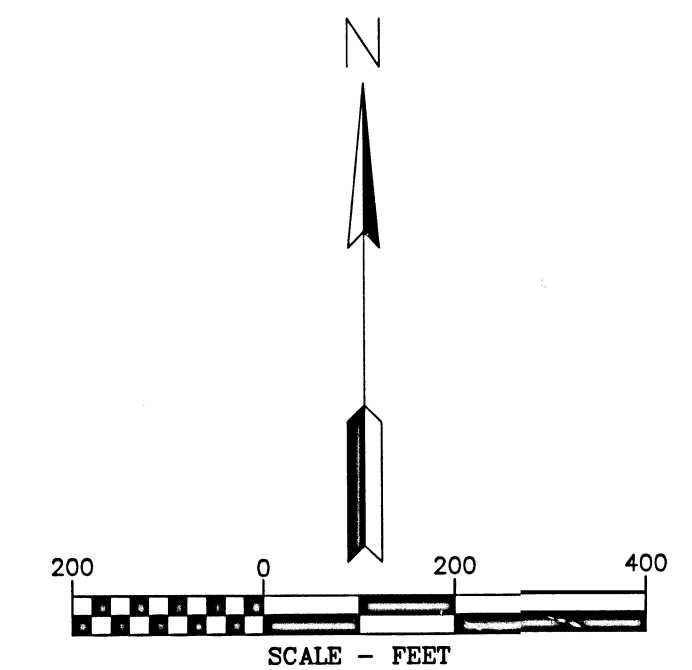

**THE DYER PARTNERSHIP ENGINEERS & PLANNERS, INC.**  
1330 Teakwood Avenue / Coos Bay, Oregon 97420  
(541) 269-0732 / WWW.DYERPART.COM

DRAWN BY: RAA		DATE: 9-25-2020	SCALE: 1" = 200'
CHECKED BY: MWE		DATE: 11-17-2020	
APPROVED BY: MWE		DATE: 11-17-2020	DRAWING NUMBER: SHEET 1 OF 1

PLOT DATE: November 11, 2020  
 11:13:00 AM 11/11/2020 2:17:28 PM  
 C:\Users\mwe\AppData\Local\Temp\111300002-21728164-mp\_162.dwg

WILLAMETTE MERIDIAN  
JACKSON COUNTY, OREGON

T. 37S., R. 4W	
16	15
21	22

SURVEY PERFORMED FOR: PEMBINA  
Pembina Pipeline Corporation  
4000, 585 8th Avenue S.W.  
Calgary, AB T2P 1G1  
DATE: SEPTEMBER 25, 2020  
DRAFT: RAA  
FILE: RS-37S-04E\_MP 162.DWG