

# MAP OF SURVEY

LOCATED IN THE  
NE 1/4 AND NW 1/4 OF SECTION 29  
TOWNSHIP 34 SOUTH, RANGE 1 EAST, WILLAMETTE MERIDIAN  
JACKSON COUNTY, OREGON

JACKSON COUNTY  
SURVEYOR'S OFFICE  
SURVEY NO. 23196  
FILED 11/23/2020  
BY JB

FILED  
Date 11/23/2020  
This Survey Consists Of:  
1 sheet(s) Map  
1 page(s) Narrative  
JACKSON COUNTY  
SURVEYOR

LINE TABLE		
Line #	Direction	Length
L148	N40°41'38"E	100.00'
L149	S49°18'23"E	200.00'
L150	S40°41'37"W	100.00'
L151	S04°18'23"E	70.71'
L152	S49°18'23"E	99.64'
L153	N52°18'22"E	51.04'
L154	S52°15'58"W	51.04'
L155	S49°18'23"E	122.85'
L156	N85°41'21"E	49.49'
L157	S49°18'23"E	12.97'
L158	S39°23'49"E	82.61'
L159	S84°19'04"E	21.24'
L160	S85°41'10"E	20.75'
L161	S39°24'07"E	142.59'
L162	S20°32'05"W	17.33'
L163	N30°24'25"E	15.98'
L164	S04°12'49"W	21.75'
L165	S39°23'49"E	50.11'
L166	S79°50'19"E	429.27'
L167	S83°12'52"E	726.58'
L168	S46°28'08"E	575.37'
L169	S71°01'57"E	382.78'
L213	S79°50'17"E	179.95'
L214	N10°09'43"E	15.00'
L215	S79°50'19"E	79.40'
L216	S13°51'29"E	32.84'
L217	S79°50'28"E	107.27'
L218	S83°12'52"E	38.44'
L219	N51°38'48"W	11.30'
L220	N35°45'45"W	32.66'
L221	S83°12'56"E	195.23'
L222	S09°52'22"W	30.03'

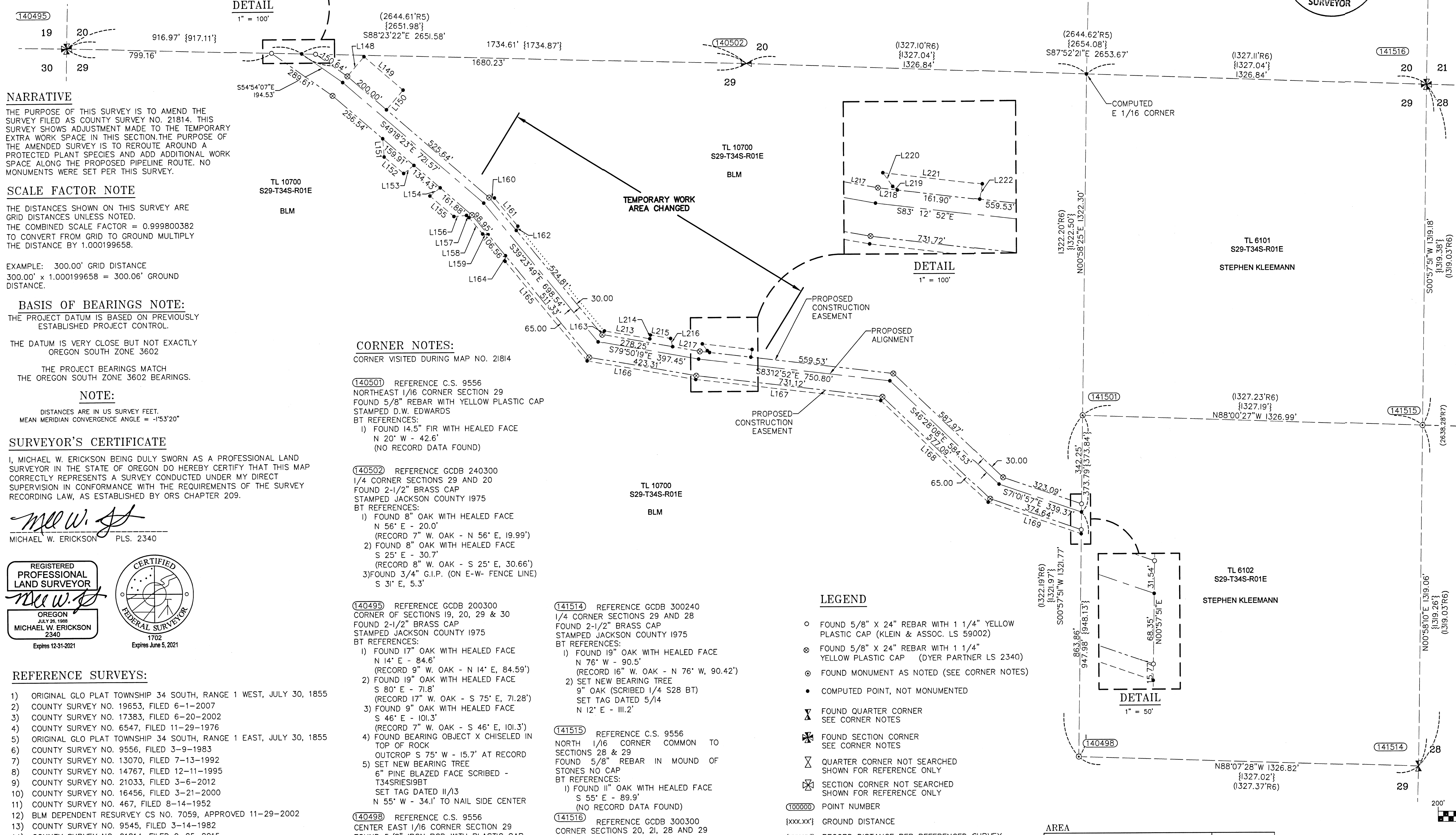

### NARRATIVE

THE PURPOSE OF THIS SURVEY IS TO AMEND THE SURVEY FILED AS COUNTY SURVEY NO. 21814. THIS SURVEY SHOWS ADJUSTMENT MADE TO THE TEMPORARY EXTRA WORK SPACE IN THIS SECTION. THE PURPOSE OF THE AMENDED SURVEY IS TO ROUTE AROUND A PROTECTED PLANT SPECIES AND ADD ADDITIONAL WORK SPACE ALONG THE PROPOSED PIPELINE ROUTE. NO MONUMENTS WERE SET PER THIS SURVEY.

### SCALE FACTOR NOTE

THE DISTANCES SHOWN ON THIS SURVEY ARE GRID DISTANCES UNLESS NOTED.  
THE COMBINED SCALE FACTOR = 0.999800382  
TO CONVERT FROM GRID TO GROUND MULTIPLY THE DISTANCE BY 1.000199658.

EXAMPLE: 300.00' GRID DISTANCE  
300.00' x 1.000199658 = 300.06' GROUND DISTANCE.

### BASIS OF BEARINGS NOTE:

THE PROJECT DATUM IS BASED ON PREVIOUSLY ESTABLISHED PROJECT CONTROL.

THE DATUM IS VERY CLOSE BUT NOT EXACTLY OREGON SOUTH ZONE 3602

THE PROJECT BEARINGS MATCH THE OREGON SOUTH ZONE 3602 BEARINGS.

### NOTE:

DISTANCES ARE IN US SURVEY FEET.  
MEAN MERIDIAN CONVERGENCE ANGLE = -153'20"

### SURVEYOR'S CERTIFICATE

I, MICHAEL W. ERICKSON BEING DULY SWORN AS A PROFESSIONAL LAND SURVEYOR IN THE STATE OF OREGON DO HEREBY CERTIFY THAT THIS MAP CORRECTLY REPRESENTS A SURVEY CONDUCTED UNDER MY DIRECT SUPERVISION IN CONFORMANCE WITH THE REQUIREMENTS OF THE SURVEY RECORDING LAW, AS ESTABLISHED BY ORS CHAPTER 209.

*Michael W. Erickson*  
MICHAEL W. ERICKSON PLS. 2340

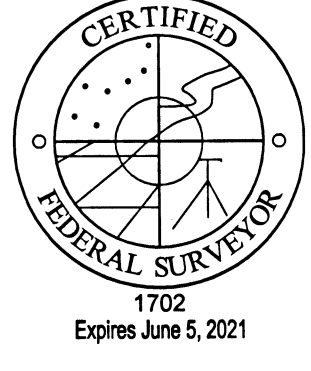

### REFERENCE SURVEYS:

- ORIGINAL GLO PLAT TOWNSHIP 34 SOUTH, RANGE 1 WEST, JULY 30, 1855
- COUNTY SURVEY NO. 19653, FILED 6-1-2007
- COUNTY SURVEY NO. 17383, FILED 6-20-2002
- COUNTY SURVEY NO. 6547, FILED 11-29-1976
- ORIGINAL GLO PLAT TOWNSHIP 34 SOUTH, RANGE 1 EAST, JULY 30, 1855
- COUNTY SURVEY NO. 9556, FILED 3-9-1983
- COUNTY SURVEY NO. 13070, FILED 7-13-1992
- COUNTY SURVEY NO. 14767, FILED 12-11-1995
- COUNTY SURVEY NO. 21033, FILED 3-6-2012
- COUNTY SURVEY NO. 16456, FILED 3-21-2000
- COUNTY SURVEY NO. 467, FILED 8-14-1952
- BLM DEPENDENT RESURVEY CS NO. 7059, APPROVED 11-29-2002
- COUNTY SURVEY NO. 9545, FILED 3-14-1982
- COUNTY SURVEY NO. 21814, FILED 9-25-2015

### CORNER NOTES:

CORNER VISITED DURING MAP NO. 21814

(140501) REFERENCE C.S. 9556  
NORTHEAST 1/16 CORNER SECTION 29  
FOUND 5/8" REBAR WITH YELLOW PLASTIC CAP  
STAMPED D.W. EDWARDS  
BT REFERENCES:  
1) FOUND 14.5" FIR WITH HEALED FACE  
N 20° W - 42.6'  
(NO RECORD DATA FOUND)

(140502) REFERENCE GCDB 240300  
1/4 CORNER SECTIONS 29 AND 20  
FOUND 2-1/2" BRASS CAP  
STAMPED JACKSON COUNTY 1975  
BT REFERENCES:  
1) FOUND 8" OAK WITH HEALED FACE  
N 56° E - 20.0'  
(RECORD 7" W. OAK - N 56° E, 19.99')  
2) FOUND 8" OAK WITH HEALED FACE  
S 25° E - 30.7'  
(RECORD 8" W. OAK - S 25° E, 30.66')  
3) FOUND 3/4" G.I.P. (ON E-W FENCE LINE)  
S 31° E, 5.3'

(140495) REFERENCE GCDB 200300  
CORNER OF SECTIONS 19, 20, 29 & 30  
FOUND 2-1/2" BRASS CAP  
STAMPED JACKSON COUNTY 1975  
BT REFERENCES:  
1) FOUND 17" OAK WITH HEALED FACE  
N 14° E - 84.6'  
(RECORD 9" W. OAK - N 14° E, 84.59')  
2) FOUND 19" OAK WITH HEALED FACE  
S 80° E - 71.8'  
(RECORD 17" W. OAK - S 75° E, 71.28')  
3) FOUND 9" OAK WITH HEALED FACE  
S 46° E - 101.3'  
(RECORD 7" W. OAK - S 46° E, 101.3')  
4) FOUND BEARING OBJECT X CHISELED IN TOP OF ROCK  
OUTCROP S 75° W - 15.7' AT RECORD  
5) SET NEW BEARING TREE  
6" PINE BLAZED FACE SCRIBED - T34SR19BT  
SET TAG DATED 11/13  
N 55° W - 34.1' TO NAIL SIDE CENTER

(140498) REFERENCE C.S. 9556  
CENTER EAST 1/16 CORNER SECTION 29  
FOUND 5/8" IRON ROD WITH PLASTIC CAP  
STAMPED D.W. EDWARDS  
BT REFERENCES:  
1) FOUND 6" OAK WITH HEALED FACE  
S 18° E - 6.2'  
(NO RECORD DATA FOUND)

(140499) REFERENCE C.S. 9556  
CENTER EAST 1/16 CORNER SECTION 29  
FOUND 5/8" IRON ROD WITH PLASTIC CAP  
STAMPED D.W. EDWARDS  
BT REFERENCES:  
1) FOUND 11" OAK WITH HEALED FACE  
S 18° E - 6.2'  
(NO RECORD DATA FOUND)

(141514) REFERENCE GCDB 300240  
1/4 CORNER SECTIONS 29 AND 28  
FOUND 2-1/2" BRASS CAP  
STAMPED JACKSON COUNTY 1975  
BT REFERENCES:  
1) FOUND 19" OAK WITH HEALED FACE  
N 76° W - 90.5'  
(RECORD 16" W. OAK - N 76° W, 90.42')  
2) SET NEW BEARING TREE  
9" OAK (SCRIBED 1/4 S28 BT)  
SET TAG DATED 5/14  
N 12° E - 111.2'

(141515) REFERENCE C.S. 9556  
NORTH 1/16 CORNER COMMON TO SECTIONS 28 & 29  
FOUND 5/8" REBAR IN MOUND OF STONES NO CAP  
BT REFERENCES:  
1) FOUND 11" OAK WITH HEALED FACE  
S 55° E - 89.9'  
(NO RECORD DATA FOUND)

(141516) REFERENCE GCDB 300300  
CORNER EAST 1/16 CORNER SECTION 29  
FOUND 2-1/2" BRASS CAP  
STAMPED D.W. EDWARDS  
BT REFERENCES:  
1) FOUND 10" W. OAK -  
N 28° E - 49.5'  
(RECORD 10" W. OAK -  
S 24-1/2' W, 49.2')  
2) FOUND 19" CEDAR WITH HEALED FACE  
S 52° E - 79.1'  
(RECORD 17" CEDAR - S 57° E, 78.5')

### LEGEND

- FOUND 5/8" X 24" REBAR WITH 1 1/4" YELLOW PLASTIC CAP (KLEIN & ASSOC. LS 59002)
- ⊗ FOUND 5/8" X 24" REBAR WITH 1 1/4" YELLOW PLASTIC CAP (DYER PARTNER LS 2340)
- ⊙ FOUND MONUMENT AS NOTED (SEE CORNER NOTES)
- COMPUTED POINT, NOT MONUMENTED
- ⊗ FOUND QUARTER CORNER  
SEE CORNER NOTES
- ⊗ FOUND SECTION CORNER  
SEE CORNER NOTES
- ⊗ QUARTER CORNER NOT SEARCHED  
SHOWN FOR REFERENCE ONLY
- ⊗ SECTION CORNER NOT SEARCHED  
SHOWN FOR REFERENCE ONLY
- ① POINT NUMBER
- {xxx.xx'} GROUND DISTANCE
- {xxx.xx'} REFERENCED SURVEY
- CS. NO. COUNTY SURVEY NUMBER
- PROPOSED ALIGNMENT
- - - - - TEMPORARY CONSTRUCTION EASEMENT
- - - - - TEMPORARY WORK AREA
- ..... LINE PER MAP OF SURVEY NO. 21814

AREA	
TEMPORARY CONSTRUCTION EASEMENT	8.12 ACRES
TEMPORARY WORK AREA	2.01 ACRES

**THE DYER PARTNERSHIP ENGINEERS & PLANNERS, INC.**  
1330 Teakwood Avenue / Coos Bay, Oregon 97420  
(541) 269-0732 / WWW.DYERPART.COM

PACIFIC CONNECTOR GAS PIPELINE PROJECT  
PACIFIC CONNECTOR GAS PIPELINE, LP  
MAP OF SURVEY  
SECTION 29  
TOWNSHIP 34 SOUTH, RANGE 1 EAST, W.M.  
JACKSON COUNTY, OREGON

DRAWN BY: LJS, RAA DATE: 09-28-2020 ISSUED FOR BID: SCALE: 1" = 200'  
CHECKED BY: MME DATE: 11-12-2020 ISSUED FOR CONSTRUCTION:  
APPROVED BY: MME DATE: 11-12-2020 DRAWING NUMBER: SHEET 1 OF 1

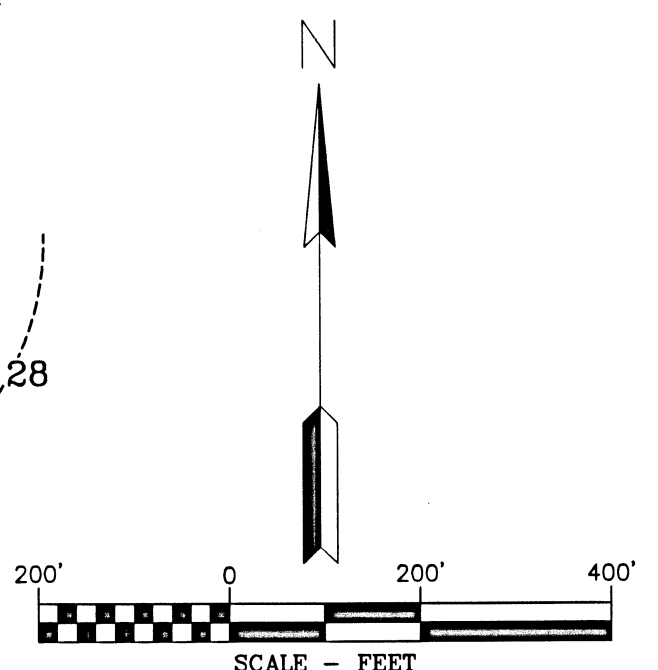

PLOT DATE: November 13, 2020