

Survey No. 2319

SURVEY NARRATIVE TO COMPLY WITH O.R.S. 209.250

FOR: Rogue River Valley Irrigation District
3139 Merriman Road
Medford, Oregon

LOCATION: Southeast 1/4 of Section 18, Township 37 South,
Range 1 West, Medford, Oregon.

PURPOSE: To monument the Easterly boundary of that right-
of-way and easement described in Volume 515,
Page 456 of the Deed Records of Jackson County,
Oregon.

PROCEDURE:

Found city street centerline monuments and 5/8" iron
pins set on BROOKHURST SUBDIVISION, UNIT NO. 1 for control.
Monumented said easement line according to the deed description.

Basis of bearings: BROOKHURST SUBDIVISION, UNIT NO. 1.

October 1963

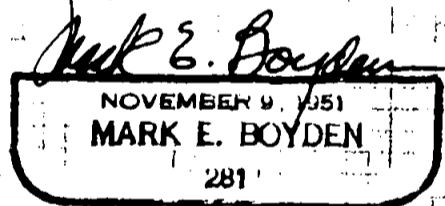
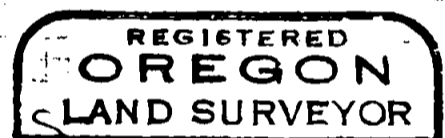
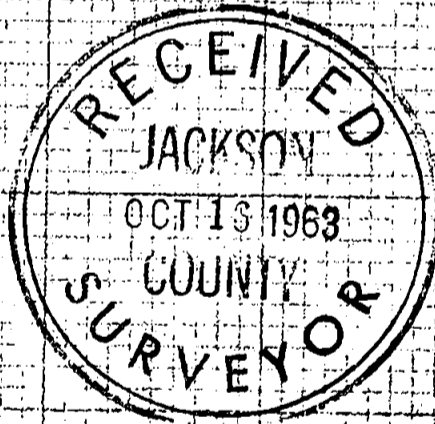

2319

Survey For:
ROGUE RIVER VALLEY IRRIGATION DISTRICT
Located in Sec. 18, T37SRIW, W.M.
By Mark E. Boyden
October 1963

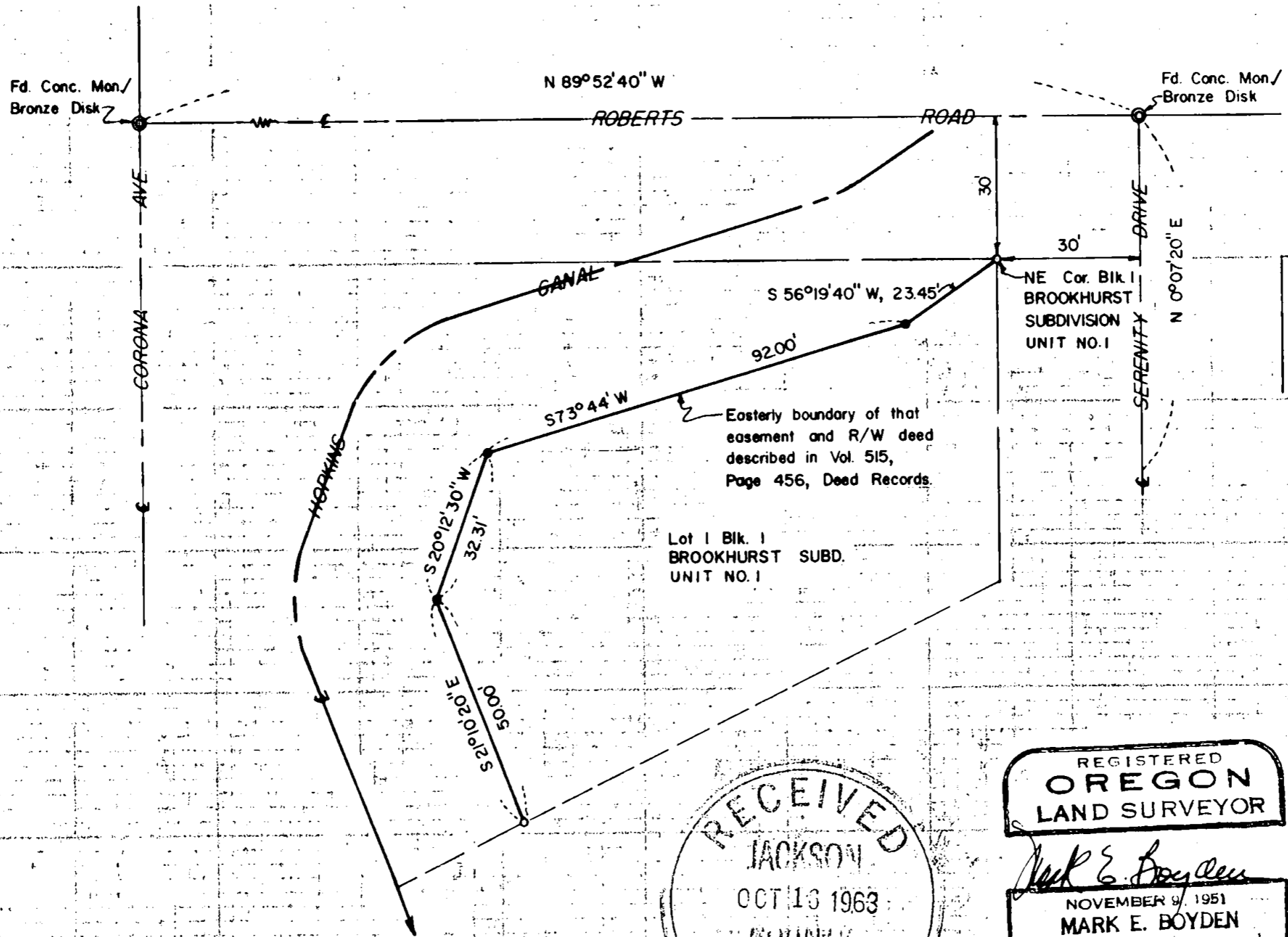

RECEIVED
JACKSON
OCT 16 1963
COUNTY
SURVEYOR

REGISTERED
OREGON
LAND SURVEYOR
Mark E. Boyden
NOVEMBER 9, 1951
MARK E. BOYDEN
281

SCALE: 1"=30'
○ Fd. 5/8" I.Pin
● Set 5/8" I.Pin

2319