

2316

Survey For
CITY of EAGLE POINT, ORE.
Located in Sec. 9, T36SRIW, W.M.
By: Mark E. Boyden
Sep. 1963

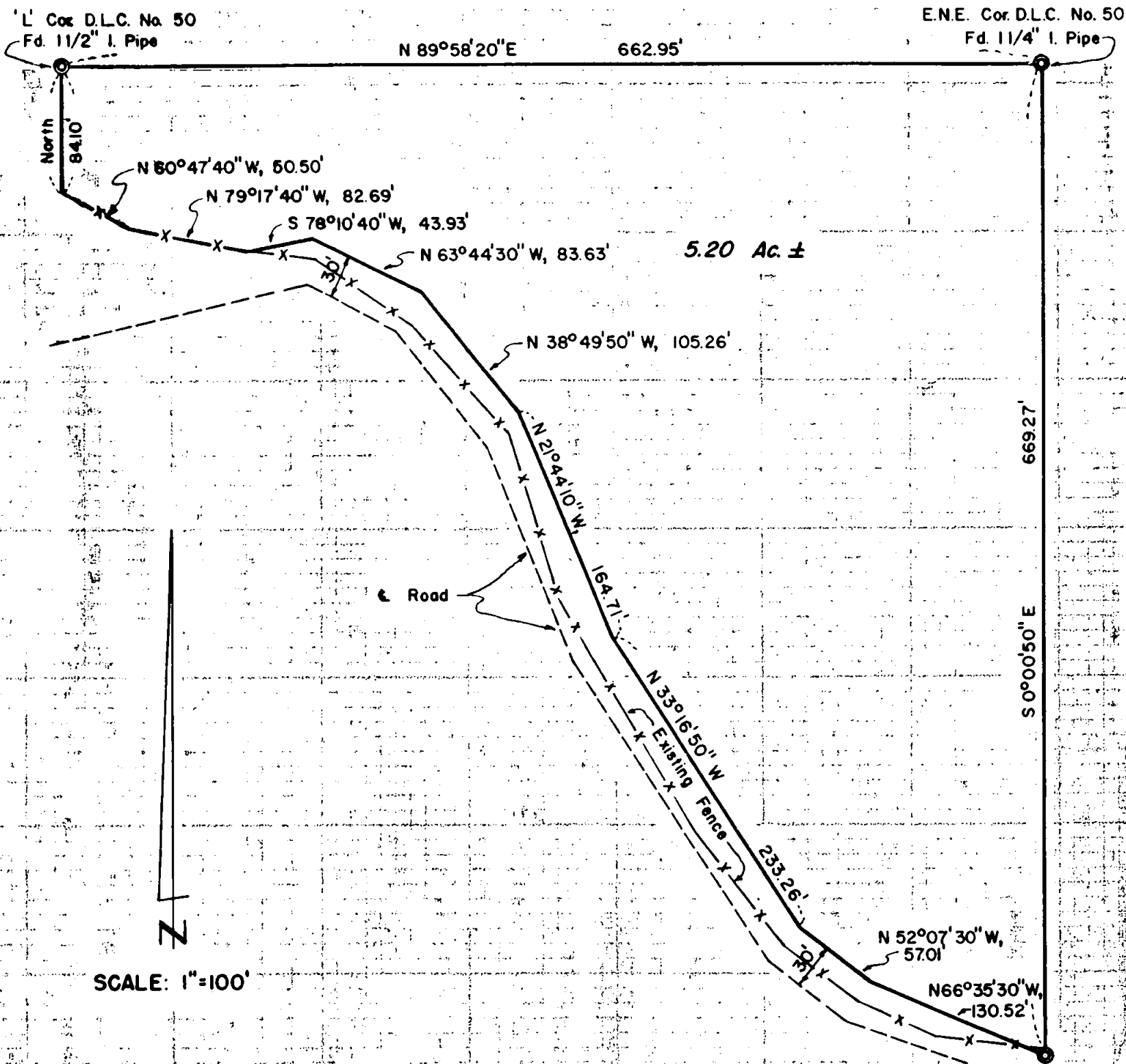

REGISTERED
OREGON
LAND SURVEYOR

Mark E. Boyden
NOVEMBER 9, 1951
MARK E. BOYDEN
281

RECEIVED
JACKSON
OCT 9 - 1963
COUNTY
SURVEYOR

2316

Survey No. **2316**

SURVEY NARRATIVE TO COMPLY WITH O.R.S. 209.250

FOR: City of Eagle Point
City Hall
Eagle Point, Oregon

PURPOSE: To describe a portion of the city property described as Tract "A" in Volume 482, Page 496, Deed Records, proposed to be conveyed to Clinton M. Charley.

PROCEDURE:

Found Government corners officially renewed previously by the Deputy County Surveyor for control of the North and East boundaries of the subject parcel.

The position of the Southwesterly and West boundaries was determined by the City and Mr. Charley.

Loop traversed the entire parcel, and calculated the true boundaries.

No monuments were set on this survey.

Meridian determined from a mean of four solar observations taken on the East boundary of the subject parcel.

September 1963

