

SUPPLEMENTAL DRAWING FOR SURVEY NO. 2265

To correct transposed distance reported

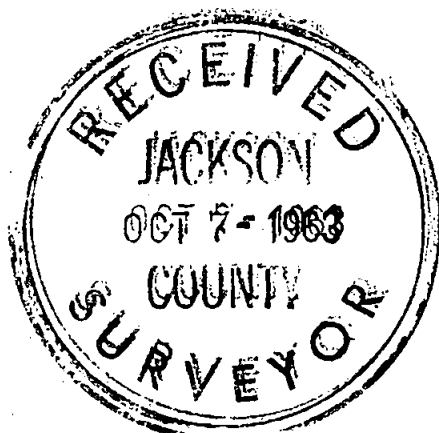

REGISTERED
OREGON
LAND SURVEYOR

L. N. Dow

MAY 6, 1949
L. N. DOW
251

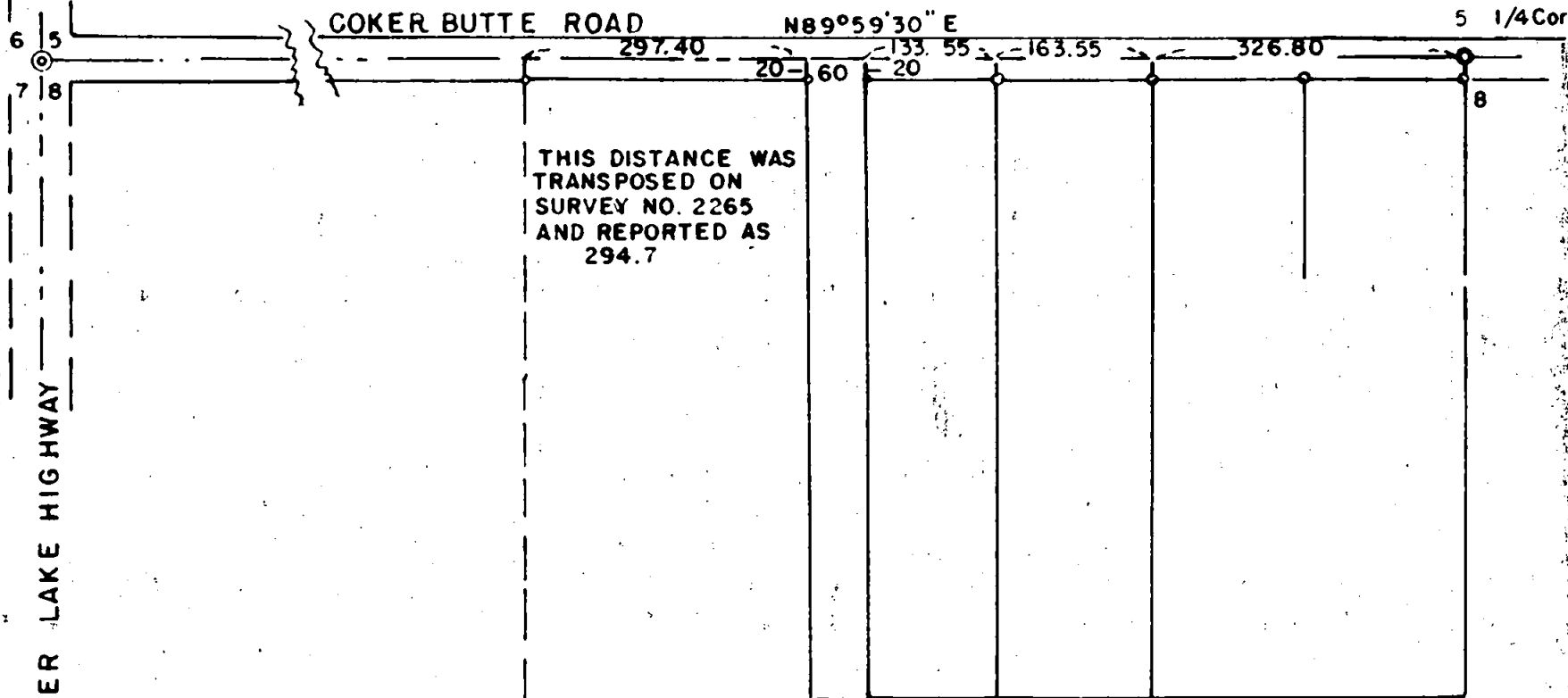

SUPPLEMENTAL DRAWING FOR SURVEY NO. 2265
to correct transposed distance reported

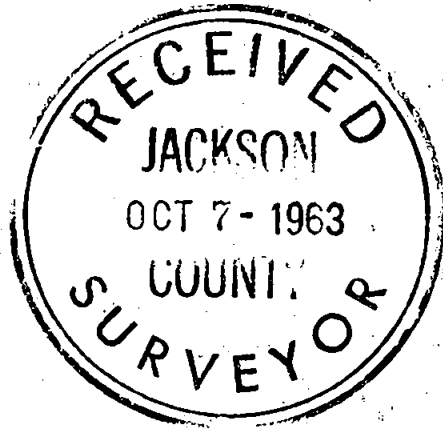

Surveyor: L.N. Dow