

Survey for Mr. A. L. Sams, 227 N. Berkeley Way, Medford, Oregon.
 Metes and Bounds property between Blocks 7 & 8 Highcroft Addition
 Date October 4, 1963
 Angular control.

2313

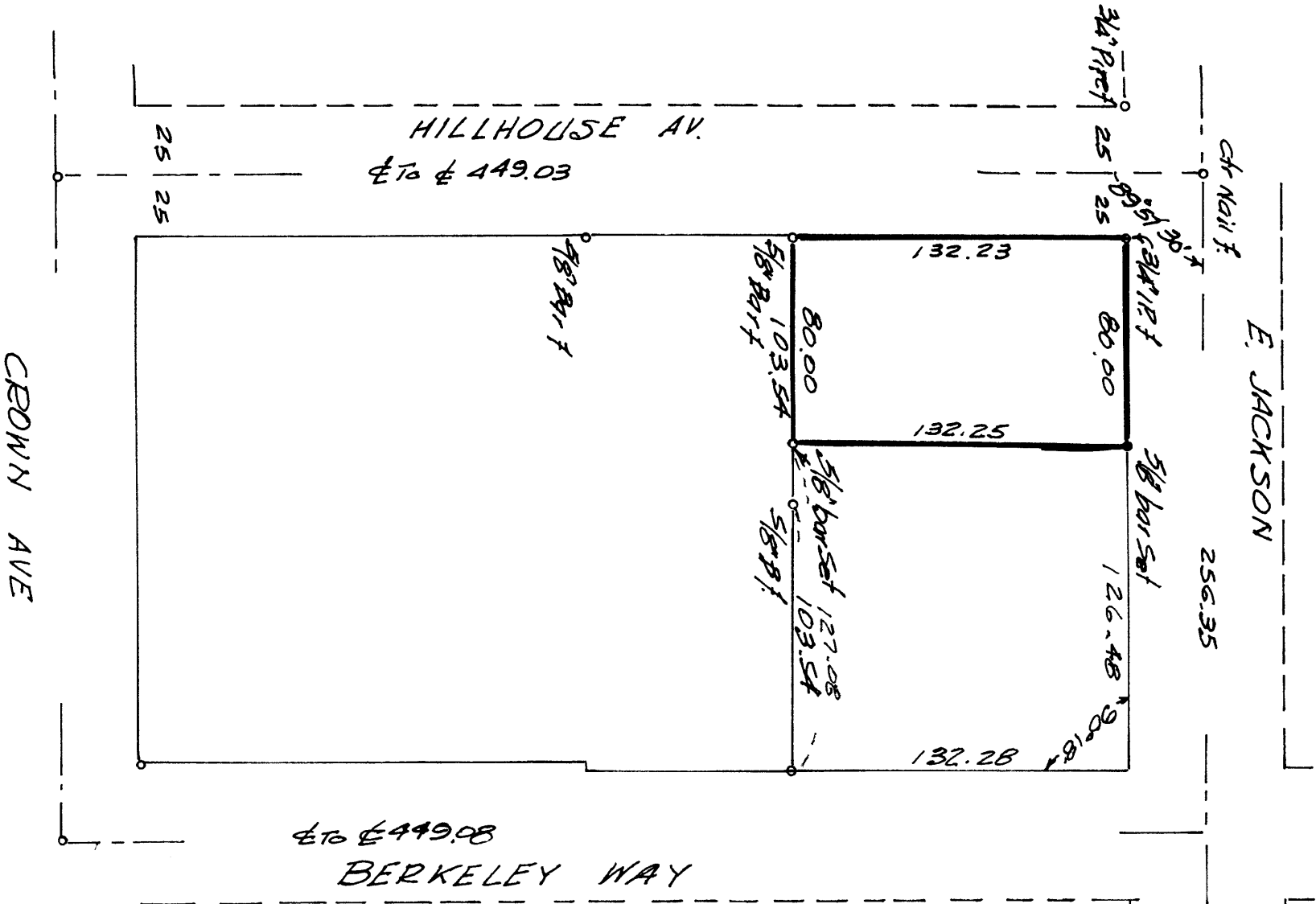

REGISTERED
 OREGON
 LAND SURVEYOR
 A. L. Sams.
 MAY 9, 1963
 L.M. DOW
 251

Scale 1"=60'

Written narrative to accompany plat for survey NO. 2313

Survey for Mr. A.L.Sams, 227 N Berkeley Way, Medford, Oregon.

Located in NW 1/4 Section 29, T. 37 S. R 1 W, W.M, J.C.O.

Date October 4, 1963

Purpose to stake 80 tract fronting on E. Jackson Street.

Located 3/4" pipes one on each side of Hillhouse on the south line of Jackson Street, and 5/8" bars for property corners on the east line of Hillhouse, and a row of 5/8" bars crossing the tract at 132 plus feet from the south line of Jackson Street,

Using the above controls we set a 5/8" bar on the south line of Jackson Street 80.00 feet east of the 3/4" pipe at Hillhouse, and set a 5/8" bar 132.25 feet from the above bar also 80.00 feet east of the 5/8" bar at Hillhouse.

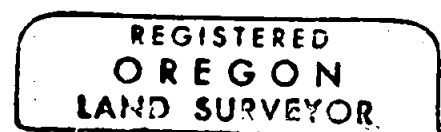
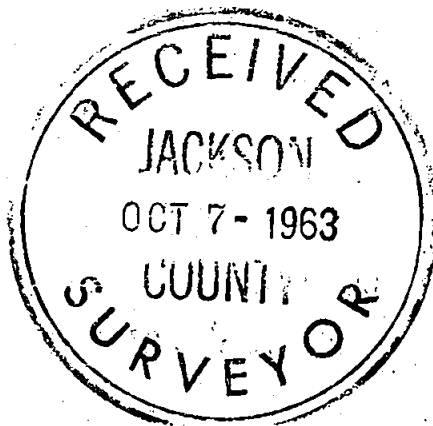

L. N. Dow

