

OREGON CORNER RESTORATION FORM 23129

SECTION 18 TOWNSHIP 35. S RANGE 2 E.
 COUNTY JACKSON DATE 7/1/2020 TRACT M35-2E-18
 POINT IDENTIFIER 100420

CORNER DESIGNATION:

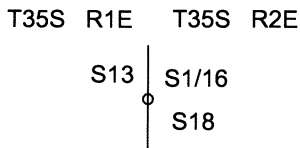

- CONDITION REPORT ONLY
- NOT FOUND
- RENEWED
- UNRECORDED
- SURVEYED IN
- REFERENCED OUT

PREVIOUS RENEWALS/SURVEYS, ETC:

1984 BLM BCIP SET IN T35S R1E PLAT 6166

ACCESSORIES FOUND: (CONDITION AND SOURCE)

DOWN AND UPROOTED 5" OAK PER BLM RECORD N6 1/2°E 16.5 FEET
 8" MADRONE S82 1/2°W PER BLM RECORD HEALED FACE AND TAG

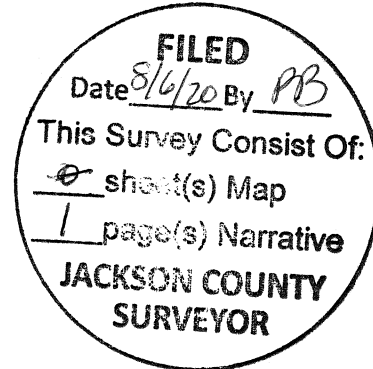

MONUMENT DETAIL:

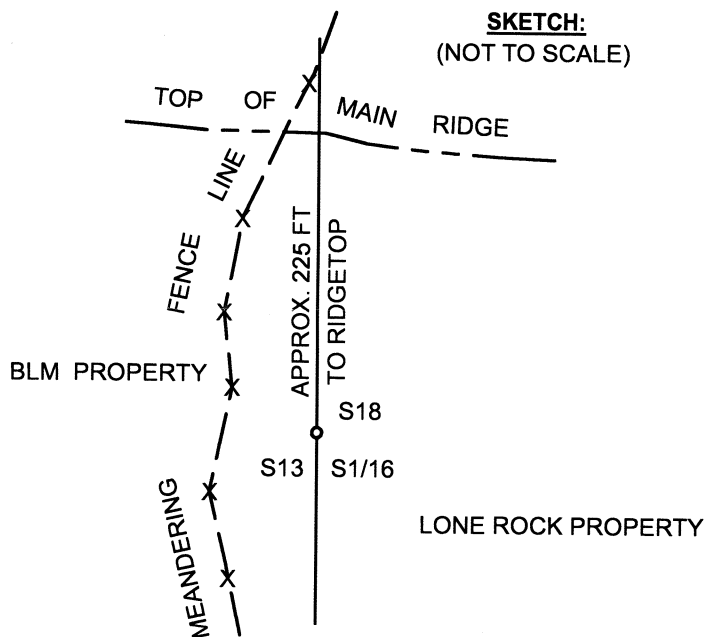
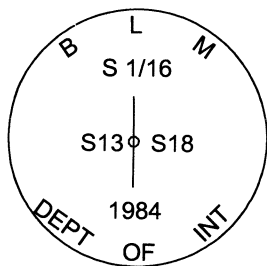

MONUMENT:

FOUND 1984 BLM BCIP SET BLM PLAT 6166

NEW ACCESSORIES:

8" PONDEROSA PINE BEARS S62°E 7.15 FT. WE SCRIBE S1/16 S18 BT AND TAG TREE

LOCATION & COMMENTS:

FOUND 1984 BLM BCIP LEANING 0.25 SOUTHERLY (DOWN HILL), 0.8 FT. ABOVE GROUND LEVEL IN LOOSE PILE OF ROCKS. CORNER LIES IN OPENING ON BRUSHY SOUTH SLOPE. APPROX. 20 FEET WEST OF A MEANDERING N - S FENCE LINE IN VERY HEAVY MANSANITA BRUSH.

BEARING BASIS: RECORD BLM BEARINGS
CHECKED WITH HAND COMPASS
(15° EAST DECLINATION)
FIRM/AGENCY: LONE ROCK TIMBER MANAGEMENT CO.
ADDRESS: P.O. BOX 1127
ROSEBURG, OR 97470
PARTY CHIEF: KEN W. HOFFINE
NOTES: GARY ANGIOLET
WITNESS: _____

REGISTERED
 PROFESSIONAL
 LAND SURVEYOR

Ken W. Hoffine
 OREGON
 JULY 16, 1987
 KEN W. HOFFINE
 PLS 2291

EXPIRES 6-30-21