

Survey for:  
 CALIFORNIA PACIFIC UTILITIES CO.  
 Located in Sec. 25, T36S R4W W.M.  
 By: Mark E. Boyden  
 Sept. 1963.

2310

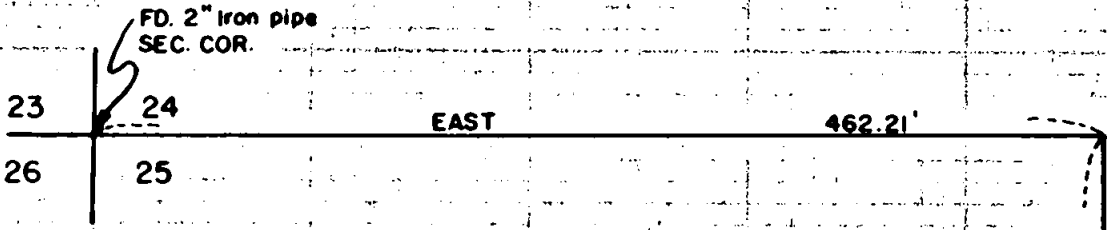

N

SCALE: 1" = 100'

• Set 5/8" Iron Pins

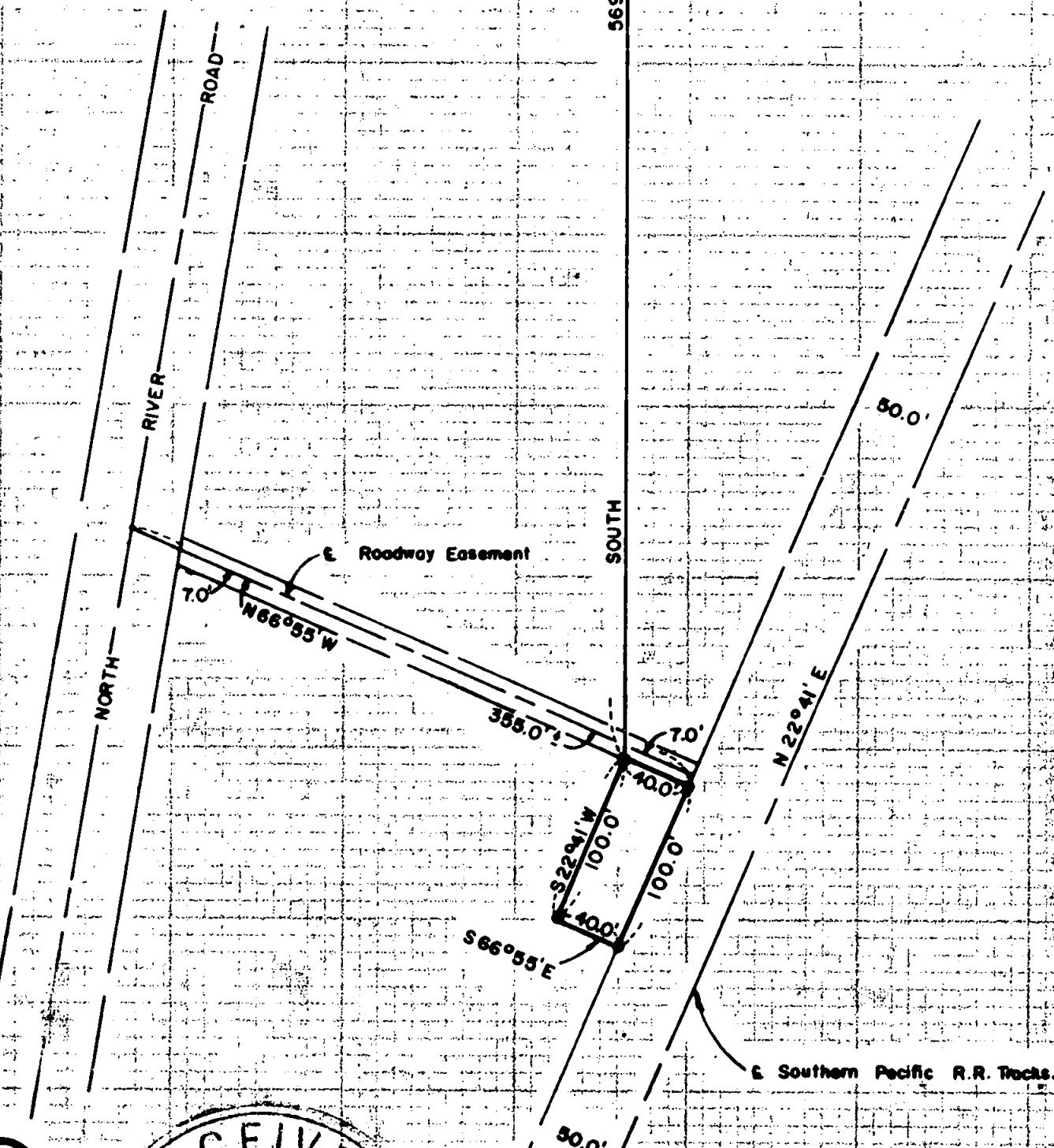

• Southern Pacific R.R. Tracts.

2310

REGISTERED  
 OREGON  
 LAND SURVEYOR

*Mark E. Boyden*

NOVEMBER 9, 1951  
 MARK E. BOYDEN  
 281

RECEIVED  
 JACKSON  
 OCT 10 - 1963  
 COUNTY  
 SURVEYOR

Survey No. 2310

SURVEY NARRATIVE TO COMPLY WITH O.R.S. 209.250

FOR: California Pacific Utilities Co.  
229 W. Main Street  
Medford, Oregon

LOCATION: Government Lot 5, Section 25, Township 36 South,  
Range 4 West, Willamette Meridian.

PURPOSE: To monument and describe a parcel proposed to  
be purchased by the Gas Company for a value  
station on the gas transmission main.

PROCEDURE:

Found the Section corner common to Sections 23, 24,  
25 & 26 as reported on Recorded Survey No. 1474. A study  
of the history of this corner, indicates the 2" iron pipe  
was set directly over the iron bolt set for corner by  
Deputy County Surveyor Brown on April 29, 1913. It also  
appears that Brown interchanged the distances between  
the Northwest and Southwest witness trees scribed in 1913.

From said corner, traversed to and around the subject  
parcel.

Meridian was established by a solar observation taken  
on September 26, 1963.

October 1963

