

MAP OF SURVEY

SITUATED IN PARCEL 1 OF PARTITION PLAT NO. 77-1990,
SE1/4 OF SEC. 10 & THE SW1/4 SEC. 11, T.37S., R.4W.,
W.M., JACKSON COUNTY, OREGON.
(ASSESSOR'S MAP 37-4W-10, TAX LOT 3200)

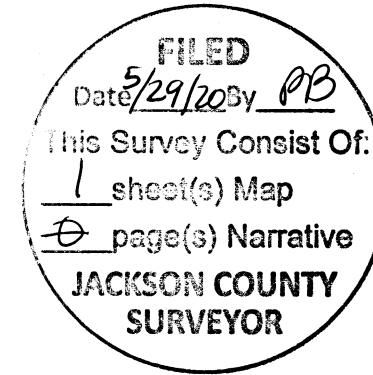

SURVEY NARRATIVE

THE PURPOSE IS TO SURVEY AND MARK THE SOUTH LINE OF PARCEL 1 OF PARTITION PLAT NO. 77-1990.

I RECOVERED AND HELD TO MONUMENTS SET PER FRANTZ SUBDIVISION AND PARTITION PLAT NO. 77-1990, WHICH WERE FOUND AS SHOWN ON ANNEXED MAP. THENCE I SET MONUMENTS AS SHOWN ON ANNEXED MAP.

MONUMENTS WERE FOUND NEAR SAID SOUTH LINE WHICH ARE ON RECORD AS BEING SET PER PARTITION PLAT NO. 77-1990 AND FRANTZ SUBDIVISION. SAID MONUMENTS DO NOT AGREE WITH RECORD DATA. THE MONUMENT SET PER PARTITION PLAT NO. 77-1990 FOR THE SOUTHEAST CORNER OF SAID PARCEL 1 WAS NOT FOUND. I USE RECORD DISTANCES PER PARTITION PLAT NO. 77-1990 TO SET MONUMENTS AS SHOWN.

A NIKON NPL-322 TOTAL STATION WAS USED TO EXECUTE THIS SURVEY.

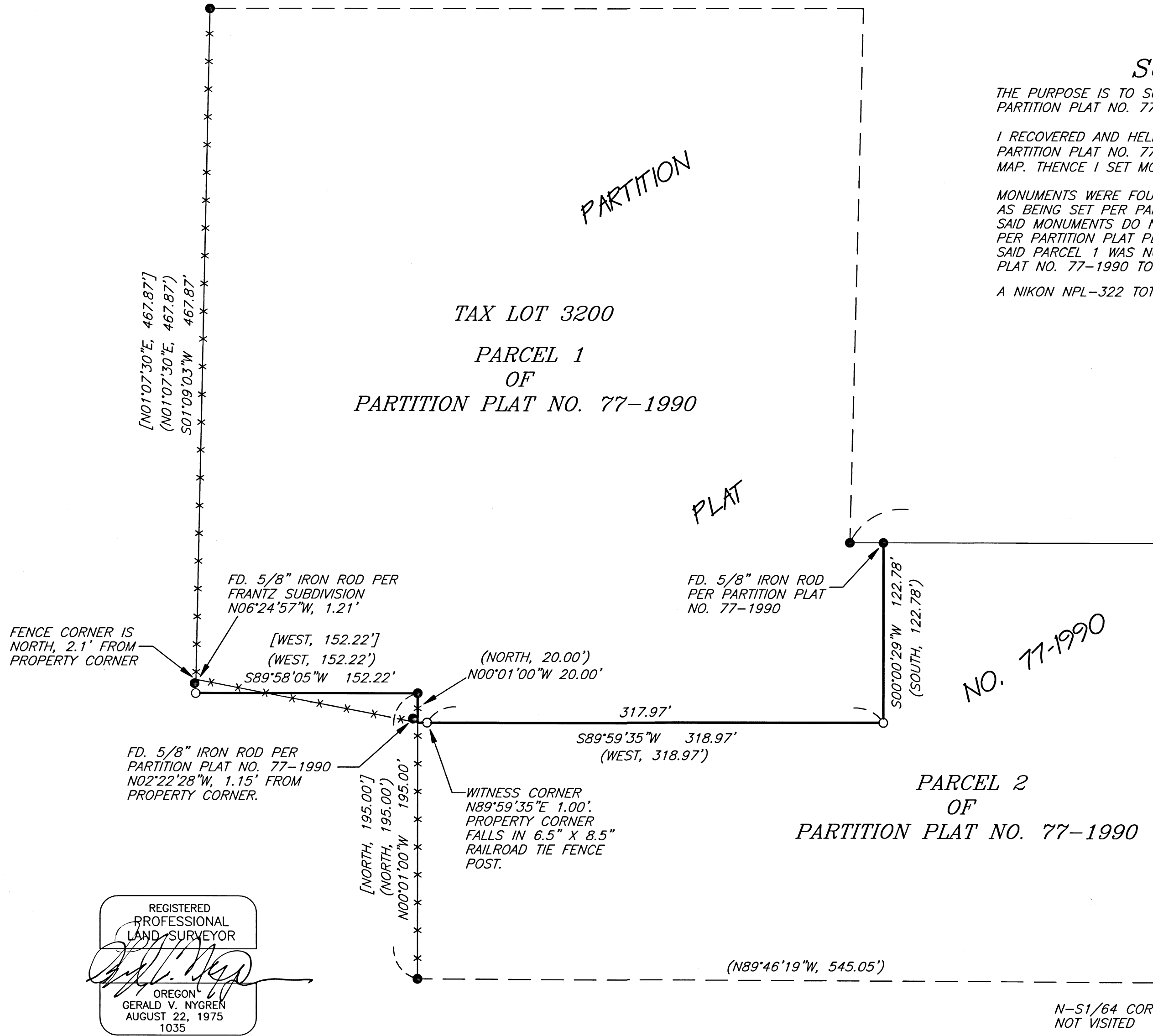
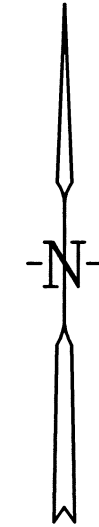

[EAST, 624.62']
(EAST, 624.62' - BASIS OF BEARINGS)
EAST 624.62'
601.62'
(601.62')

SECTION LINE

LEGEND

- SET 5/8" X 30" IRON ROD WITH YELLOW PLASTIC CAP MARKED "NYGREN PLS1035".
 - FD. 5/8" IRON ROD PER FRANTZ SUBDIVISION, UNLESS OTHERWISE NOTED.
 - () RECORD PER PARTITION PLAT NO. 77-1990
 - [] RECORD PER FRANTZ SUBDIVISION
 - *-*-* WIRE FENCE
- BEARINGS BASED ON PARTITION PLAT NO. 77-1990

RIGHT FORK FOOTS CREEK ROAD

REGISTERED PROFESSIONAL LAND SURVEYOR
Gerald V. Nygren
OREGON
GERALD V. NYGREN
AUGUST 22, 1975
1035
RENEW: 12-31-20

N-51/64 COR.
NOT VISITED

SURVEYED FOR:
CARMELA HARBOLDT
P.O. BOX 1386
GRANTS PASS, OR 97526

GERALD V. NYGREN
522 BARKER DRIVE
MERLIN, OREGON 97532

DATE: MAR. 2, 2020
SCALE: 1" = 60'
JOB NO. 20-03

THIS MAP OF SURVEY WAS PREPARED WITH A HEWLETT-PACKARD (HP) DESIGNJET 500 USING HP NO. C4844A INKJET INK ON MILANO NO. JPC4M2 POLYESTER FILM.