

MAP OF SURVEY

PORTION OF LOTS 17 & 18 IN STEWART ACRES IN SECTION 16,
 T. 37S. R. 1W., N.M., JACKSON COUNTY, OREGON.
 DATE: 9-19-63 FOR: NORMAN S. THAMES, MEDFORD, OREGON. SCALE: 1"=100'
 SOLAR DATUM

● = MON. FOUND
 ○ = MON. SET

FOR ROAD DETAIL SEE REC. SURVEY NO. 2231

REGISTERED
 OREGON
 LAND SURVEYOR
L. E. Ager
 MARCH 10, 1944
 L. E. AGER
 21

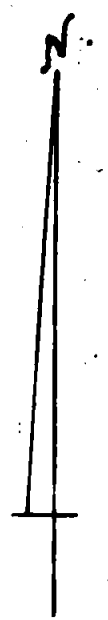
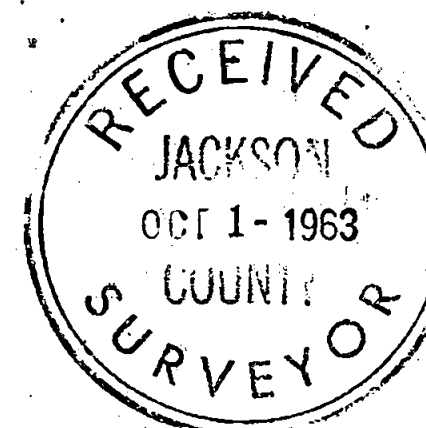

E. 1/4 COR. SEC. 16
 1" IRON PIPE

LOT 17

LOT 18

D.R. Vol. 392
 Page 417

TRACT #1

TRACT #2

ROAD

FOOTHILL

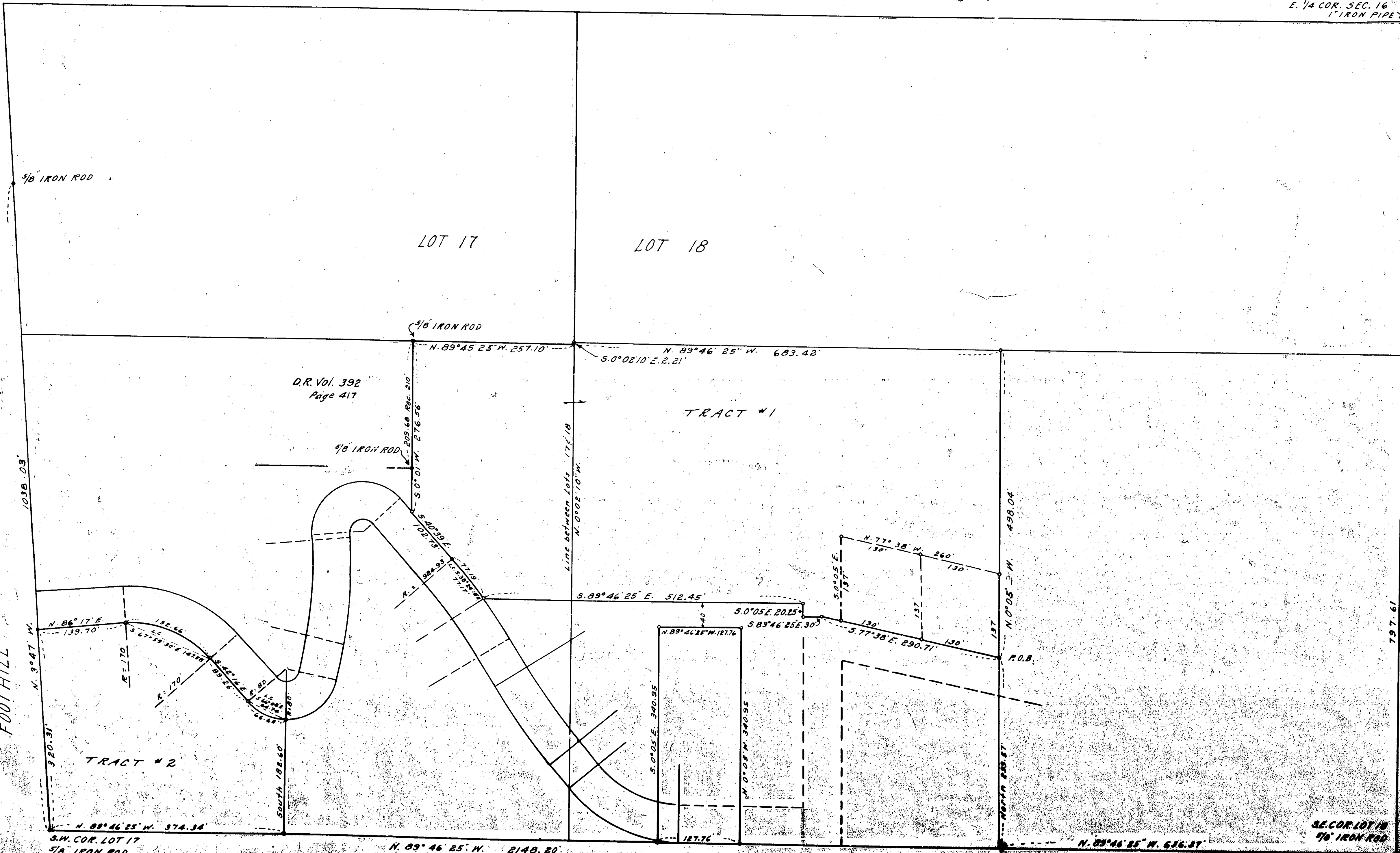

1327.65
 REC. 1929.6

797.61
 N. 0° 08' 10" W.

SE. COR. LOT 18
 1" IRON ROD

Survey No. 2307

Survey narrative to comply with ORS 209.250

For: Norman S. Thames, Medford, Oregon.

Purpose: To mark the boundaries of tracts numbered 1 and 2 on map

Procedure: Resurveyed the East line of Lot # 18 between the iron rods at the Southeast corner to the East $\frac{1}{4}$ corner of Section 16 for true bearing and distance, also established the Westerly line of Lot 17 from iron rods found for the Southwest corner and on the West line thereof as indicated on map. In Lot 17 I found iron rods set for the Northeast and Southeast corners of tract described in Vol. 392, page 417, Deed Records of Jackson County, Oregon. These pins or the Northeast corner pin is located approx. 2 feet South of an old East*-West fence, said fence fits very close to the computed division line thru Lot 18. Using the above described previously set iron pins for controls I surveyed the boundaries of tracts No. 1 and 2 according to the bearings and distances shown on map.

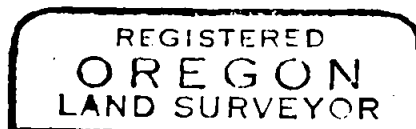
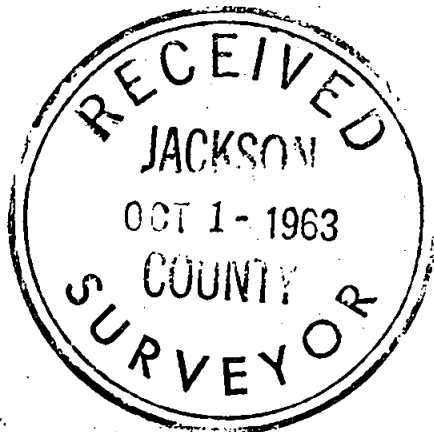

L. E. Ager
MARCH 10, 1944
L. E. AGER
21