

23067

CORNER RECORD

LOCATED IN THE NORTHEAST QUARTER OF
SECTION 12, T. 37 S. R. 2 W., W.M.
JACKSON COUNTY, OREGON

FOR AND BY

JACKSON COUNTY ROADS AND PARKS
200 ANTELOPE ROAD, WHITE CITY, OREGON 971503

SURVEY NARRATIVE TO COMPLY WITH 209.250 O.R.S.

PURPOSE OF SURVEY:

TO PERPETUATE THE LOCATION OF A FOUND MONUMENT AT THE CENTERLINE INTERSECTION OF AIRPORT ROAD AND AVION DRIVE THAT MAY BE REMOVED, DESTROYED OR DISTURBED BY THE CONSTRUCTION OF AN ASPHALT OVERLAY PER O.R.S. 209.150.

PROCEDURE:

UTILIZING A TRIMBLE S6 TOTAL STATION, CONTROL WAS SET AND EXISTING MONUMENTS WERE MEASURED AS SHOWN.

BASIS OF BEARING & COORDINATES:

THE BASIS OF BEARING OF THIS SURVEY IS THE CALCULATED BEARING BASED ON RECORD COORDINATE VALUES BETWEEN POINT #20007 (POINT #4 THIS SURVEY) AND POINT #10103 (POINT #2 THIS SURVEY), AS SHOWN ON S/N 22915, ON FILE IN THE OFFICE OF THE JACKSON COUNTY SURVEYOR.

HORIZONTAL DATUM & PROJECTION:

OREGON COORDINATE REFERENCE SYSTEM, GRANTS PASS - ASHLAND ZONE, NAD83(2011), EPOCH 2010.00, AS DETERMINED BY S/N 22915.

DATE: MARCH 17, 2020

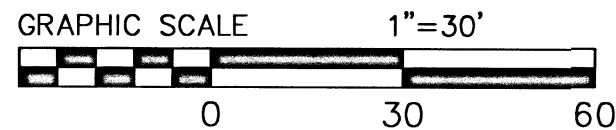

POINT TABLE

POINT NO.	NORTHING (INT. FT.)	EASTING (INT. FT.)	DESCRIPTION
1	226352.27	285793.85	FOUND 5/8" REBAR PER S/N 11373 W/ ORANGE COLLAR; FLUSH
2	226343.632 (226343.633)	285511.385 (285511.369)	FOUND 1" BRASS PLUG W/ PUNCH MARK IN NORTH EDGE OF SIDEWALK STAMPED "C. S." PER S/N 22915
3	226338.818 (226338.827)	285564.527 (285564.535)	FOUND 1" BRASS PLUG W/ PUNCH MARK IN TOP OF CURB STAMPED "BLUEDOT GROUP" PER S/N 21974
4	(226317.517)	(285828.613)	FOUND 2" FLAT BRASS DISC FLUSH IN CONCRETE PER S/N 14155
5	226277.45	285868.68	SET 5/8" REBAR W/ 1-1/2" ALUMINUM CAP STAMPED "JA CO HORIZ CONTROL"
6	226276.44	285808.46	FOUND 2-1/2" BRASS CAP STAMPED "A 496" IN NORTHWESTERLY CORNER OF CURB INLET; CITY OF MEDFORD VERTICAL BENCHMARK; SHOT CENTER OF CAP

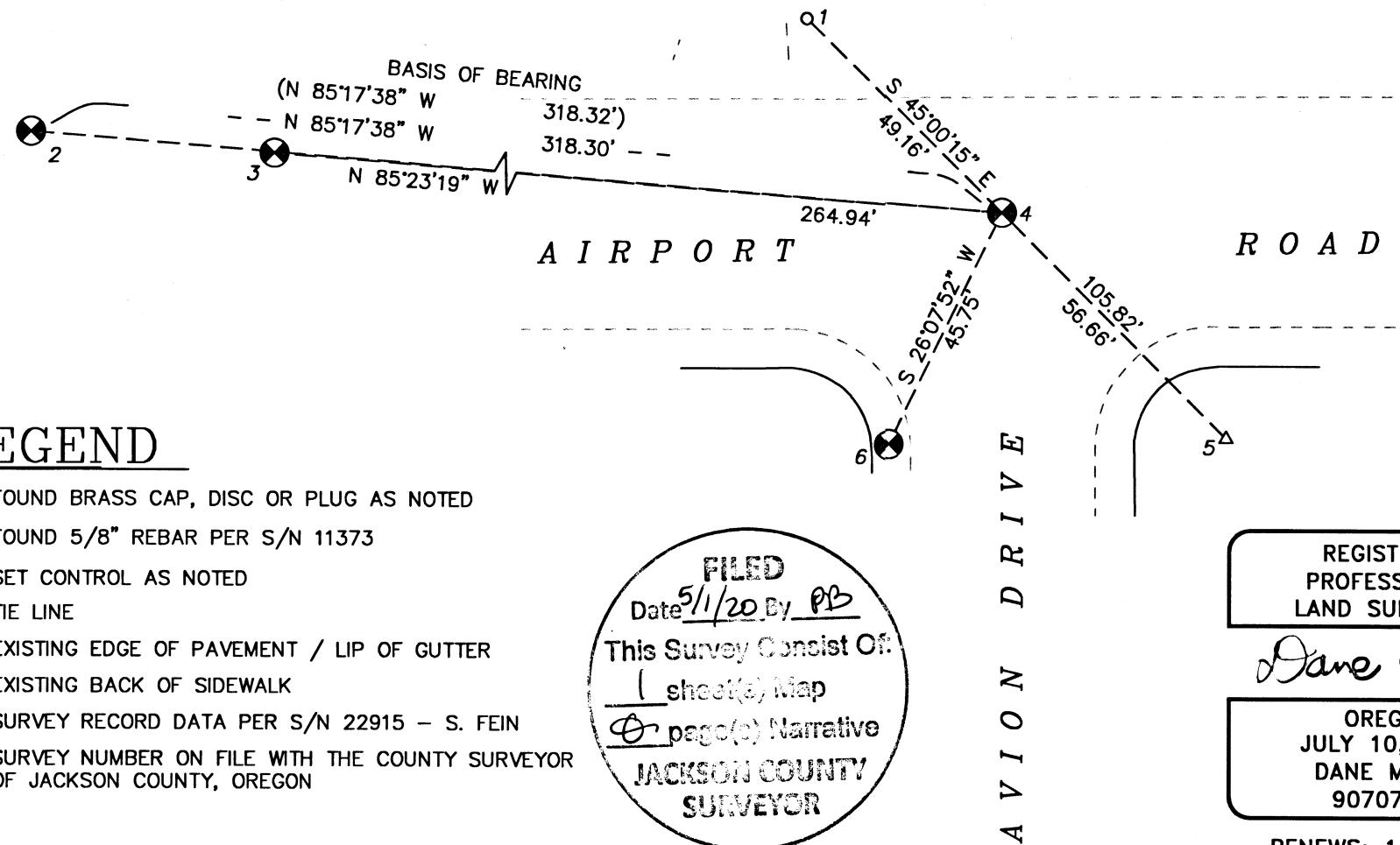
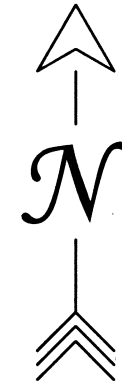

LEGEND

- ⊗ FOUND BRASS CAP, DISC OR PLUG AS NOTED
- FOUND 5/8" REBAR PER S/N 11373
- △ SET CONTROL AS NOTED
- TIE LINE
- - - - EXISTING EDGE OF PAVEMENT / LIP OF GUTTER
- — — EXISTING BACK OF SIDEWALK
- () SURVEY RECORD DATA PER S/N 22915 - S. FEIN
- S/N SURVEY NUMBER ON FILE WITH THE COUNTY SURVEYOR OF JACKSON COUNTY, OREGON

FILED
Date 5/1/20 By PB
This Survey Consist Of:
1 sheet(s) Map
0 page(s) Narrative
JACKSON COUNTY SURVEYOR

REGISTERED PROFESSIONAL LAND SURVEYOR

Dane Meade

OREGON
JULY 10, 2018
DANE MEADE
90707 LS

RENEWS: 12-31-20

I:\Engineering\LD Projects\LD12031Survey\LD 1203 - 2020 Overlays OCRS.dwg

23067