

2306

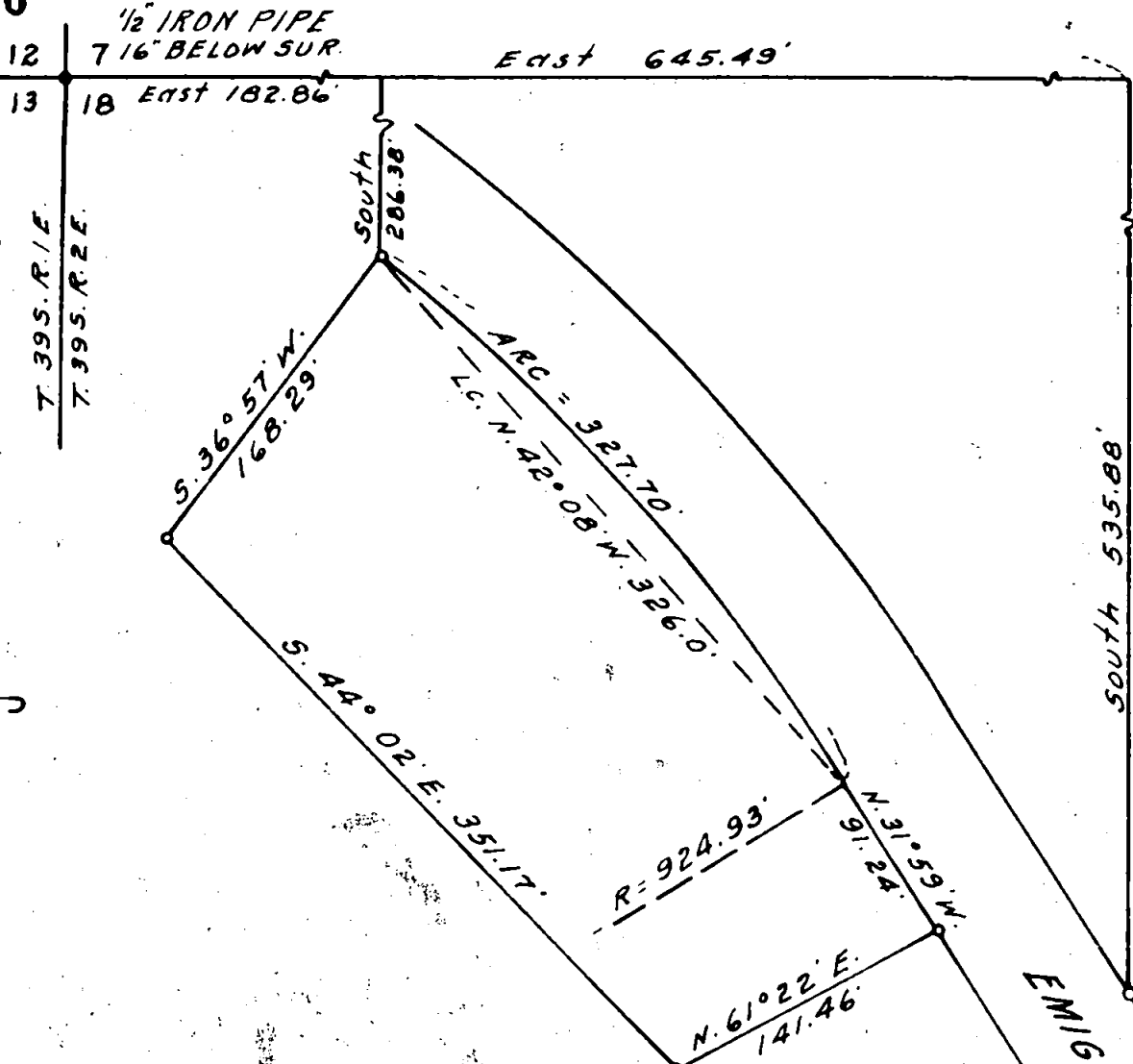

MAP OF SURVEY
FOR

W. L. LEONARD, ASHLAND, OREGON.
IN SECTION 18, T. 39 S., R. 2 E. W.M.

DATE: AUGUST, 1963 SCALE: 1" = 100'

- = IRON PIPES FOUND SOLAR DATUM
- = IRON PIPES SET

South 535.88'

EMIGRANT
CREEK
ROAD

N. 58° 01' E. 326.7'

S. 31° 59' E. 400.0'

S. 58° 01' W. 326.7'

REGISTERED
OREGON
LAND SURVEYOR

L. E. Ager

MARCH 10, 1944
L. E. AGER
21

RECEIVED
JACKSON
OCT 1 - 1963
COUNTY
SURVEYOR

2306

Survey No. 2306

Survey narrative to comply with ORS 209.250

For: W. L. Leonard, Ashland, Oregon.

Purpose: To mark the boundaries of tracts shown on map.

Procedure: Began survey at old established Northwest corner of Section 18 and surveyed the tracts according to the ties to this corner and the bearings and distances shown bounding these properties.

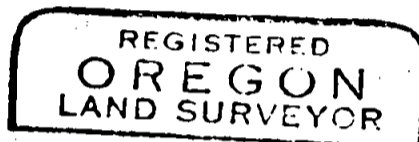
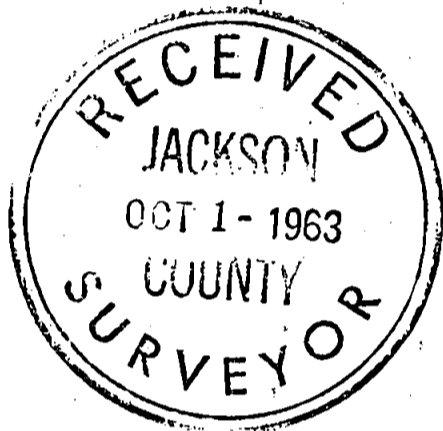

L. E. Ager

