

# DETAIL MAP

PROPERTIES ON HIGHWAY 66, BETWEEN WALKER AVENUE & LIT WAY, ASHLAND, OREGON.

IRON PIPES SET AT PROP. CORNERS.

DATE: 8-18-63

SEC. 10, T. 39S. R. 1E. W.M.

SCALE: 1" = 100'

Note: Highway frontages set back 30' from Highway center line.

• INDICATE MON. FOUND

DATUM: FOSTER TRACTS BEARINGS

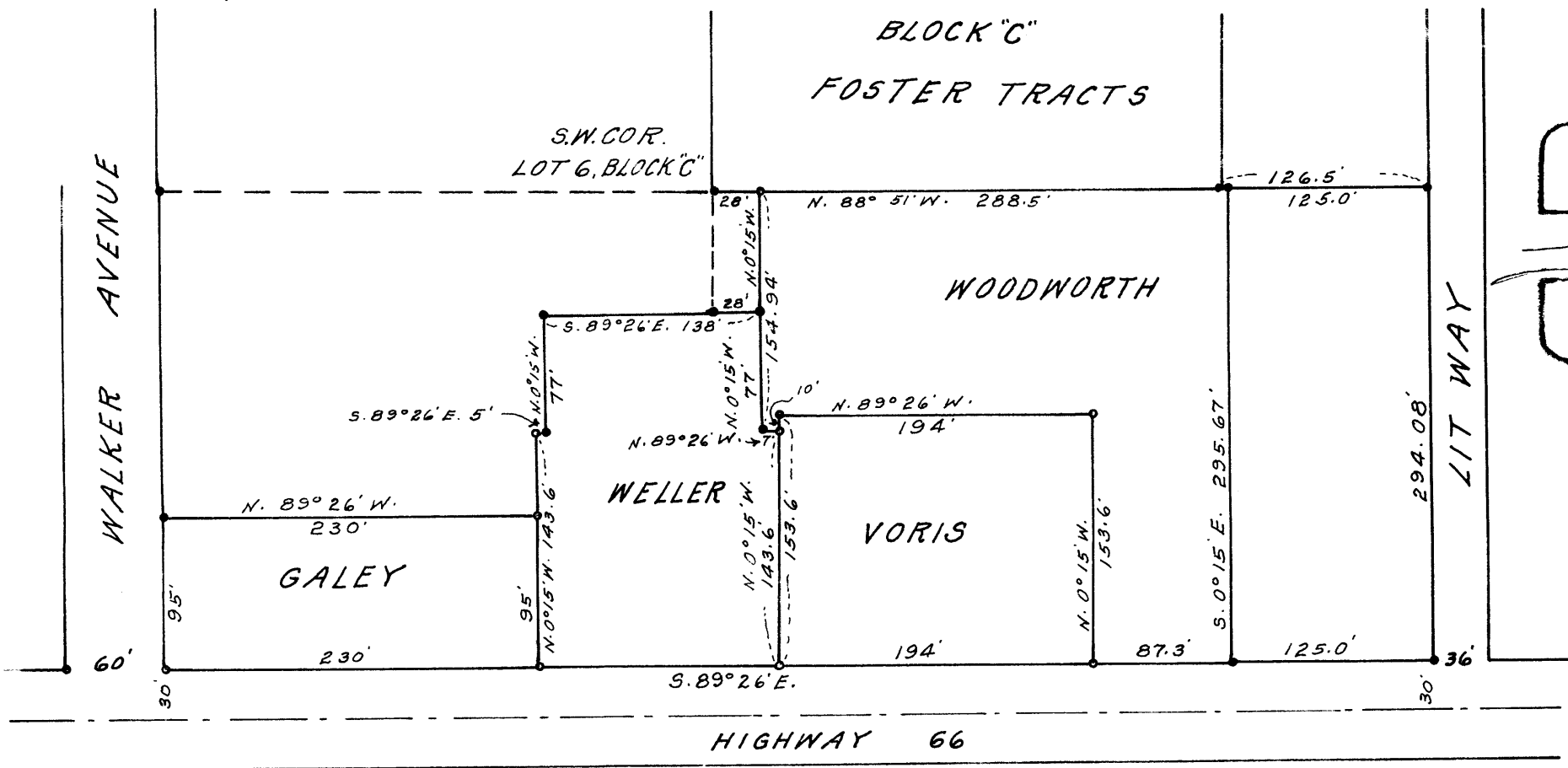
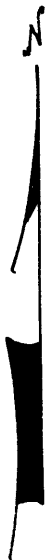

REGISTERED  
OREGON  
LAND SURVEYOR

*L. E. Ager*  
MARCH 10, 1944  
L. E. AGER  
21

Survey No. 2305

Survey narrative to comply with ORS 209.250

For: Henry Galey, Ashland, Oregon  
Dr. Walter Weller, Ashland, Oregon  
R. W. Voris, Ashland, Oregon  
J. Dexter Woodworth, Ashland, Oregon

Purpose: Joint survey for all parties to establish individual property corners.

Procedure: The outside boundaries of the total properties had been previously set by other surveys. The boundaries of each individual property surveyed according to the descriptions appearing on each ownership Deed or Title Policy.

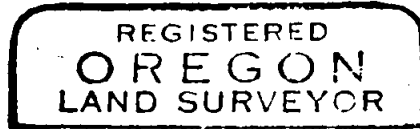
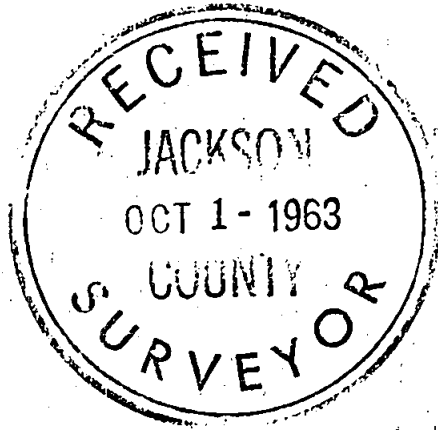

*L. E. Ager*

