

SURVEY FOR

D.L. PICKELL MEDFORD, OREGON.

LOCATED IN SEC. 29, T. 37S., R. 1W., W.M.
CITY OF MEDFORD

DATE: AUG. 1963

SCALE: 1" = 50'

SOLAR DATUM.

- = MON FOUND 5/8" IRON RODS
- = 3/4" IRON PIPES SET

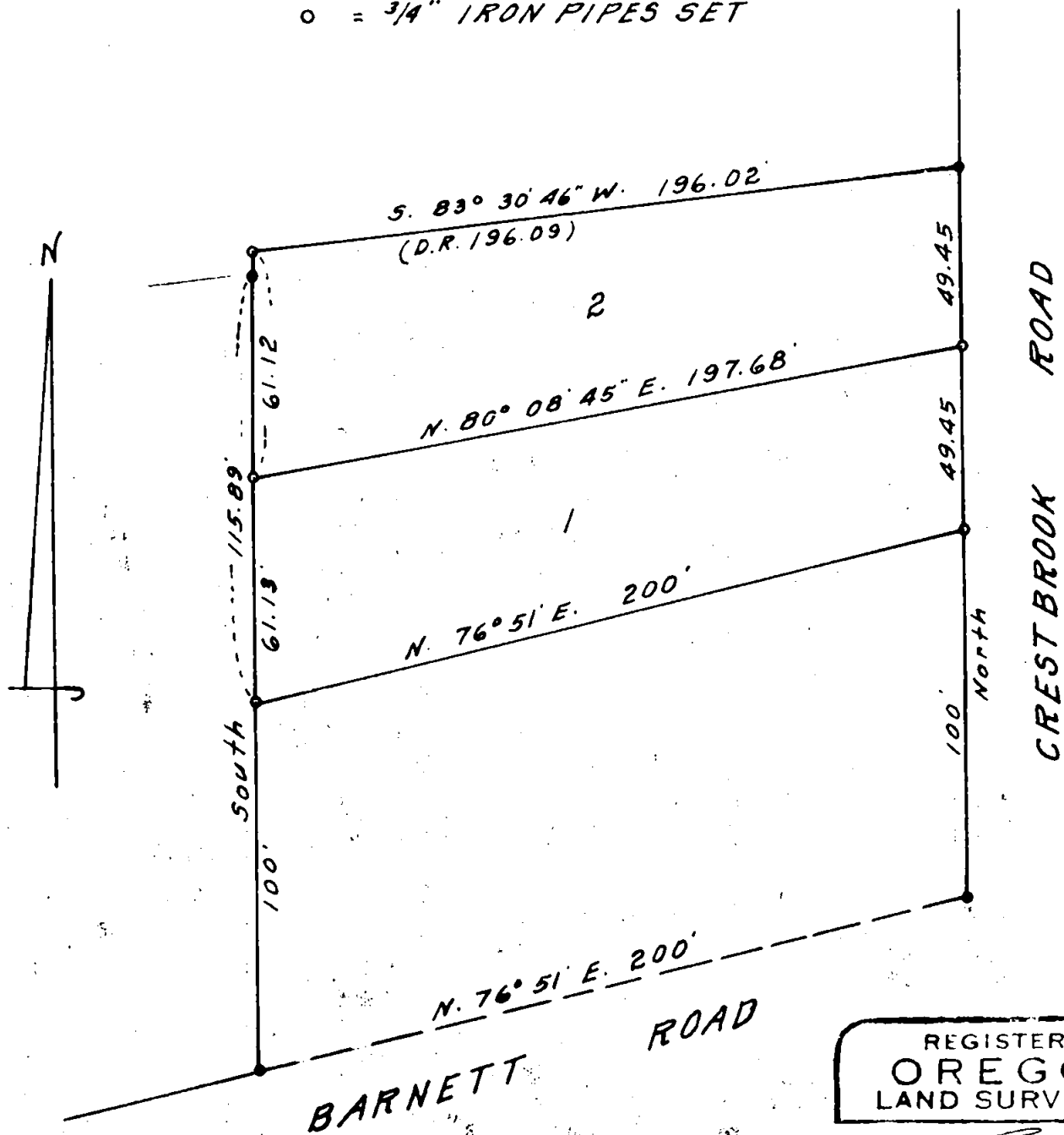

RECEIVED
 JACKSON
 OCT 1 - 1963
 COUNTY
 SURVEYOR

REGISTERED
 OREGON
 LAND SURVEYOR

[Signature]

MARCH 10, 1964
 L. E. AGER
 21

Survey No. 2304

Survey narrative to comply with OAS 209.250

For: D. L. Pickell, Medford, Oregon

Purpose: To mark the boundaries of tracts numbered 1 and 2 on map.

Procedure: For control I used monuments as shown, found in place on Barnett Road and Crestbrook Road and along the East boundary of adjacent tract to the West and set iron pipes for property corners according to the bearings and distances shown on map.

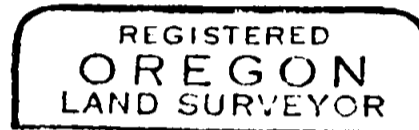
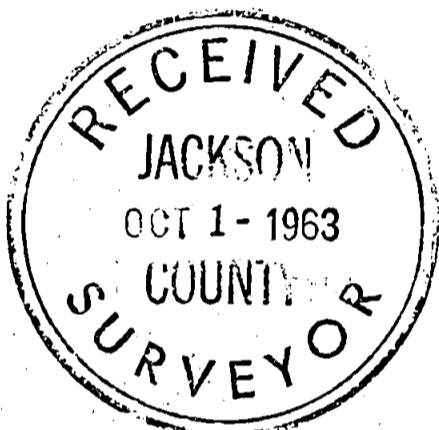

L. E. Ager

