

2303

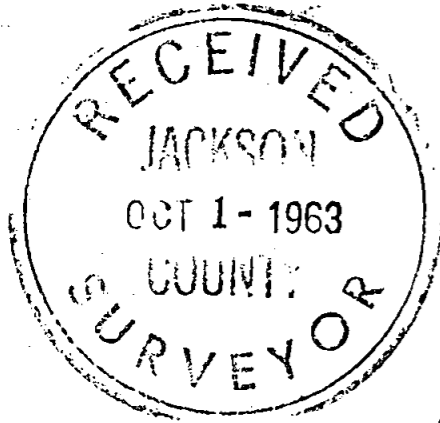

MAP OF SURVEY

FOR

W. L. LEONARD, ASHLAND, OREGON.

IN D.L.C. 53 & SEC. 12, T. 39S. R. 1E. W.M.

DATE: AUG. 1963

SCALE: 1" = 200'

SOLAR DATUM

IRON PIPES SET AT PROP. CORNERS

REGISTERED
OREGON
LAND SURVEYOR

MARCH 10, 1944
L. E. AGER
21

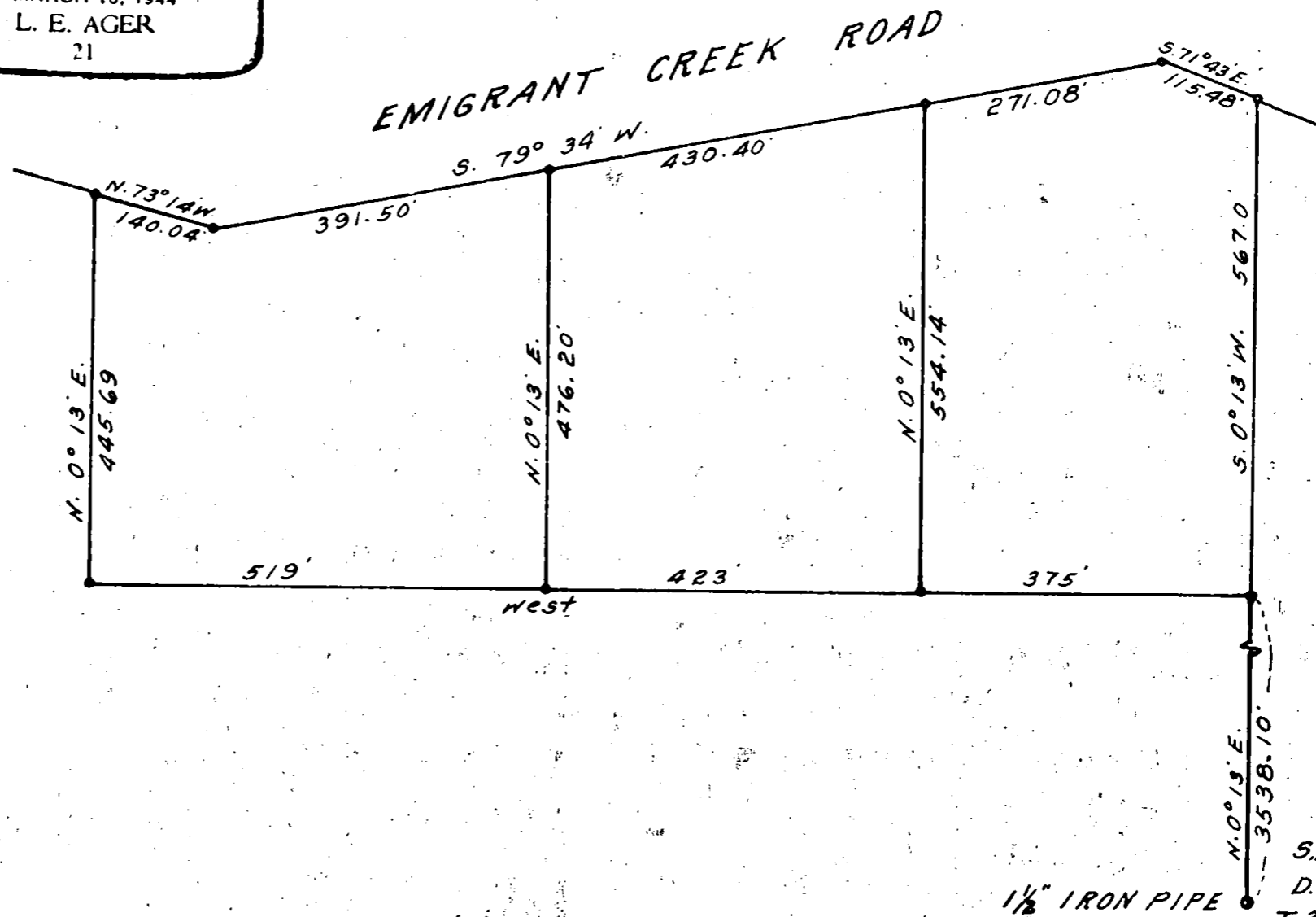

EMIGRANT CREEK ROAD

1 1/2" IRON PIPE
FOUND

SE. COR.
D.L.C. #53,
T. 39S. R. 1E. W.M.

2303

Survey No. 2303

Survey narrative to comply with ORS 209.250

For: W. L. Leonard, Ashland, Oregon

Purpose: To mark the boundaries of tracts shown on map.

Procedure: From the iron pipe found for the Southeast corner of D. L. C. No. 53, I ran N. $0^{\circ} 13'$ E. 3538.10 feet for the beginning point of the survey. This line following thru old pipes set along old fence line on old survey for C. Raymond Foster. Found old pipe on this line projected North which was assumed to be the Northeast corner of Claim No. 53 which does not check for record distance between the Southeast and Northeast corners. As Mr. Leonard owns the land adjacent to the East, the true D. L. C. line would not create any ownership problem. Tracts shown surveyed according to bearings and distances appearing on map. Points along road set 30 feet from approximate road center line.

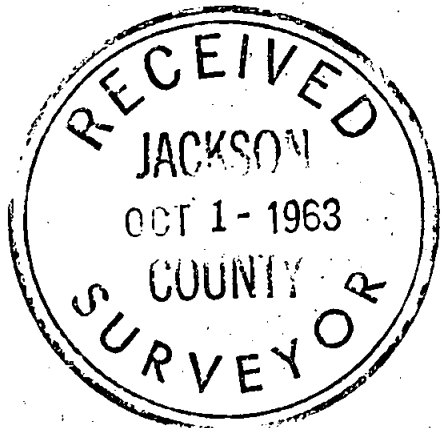

L. E. Ager

