

Survey For
 EUGENE THORNDIKE
 Located in Lot 1, Block 4
 SISKIYOU HEIGHTS ADDITION
 Medford, Oregon
 By: Mark E. Boyden
 Sept. 1963

2300

South Bdry. East Main St

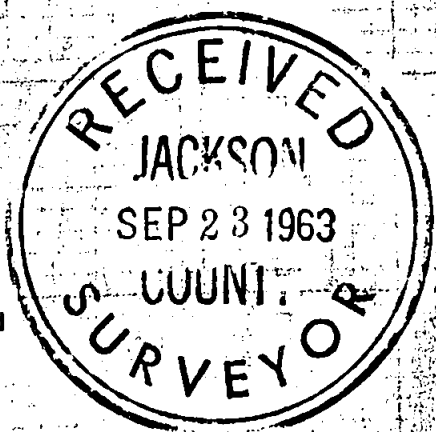
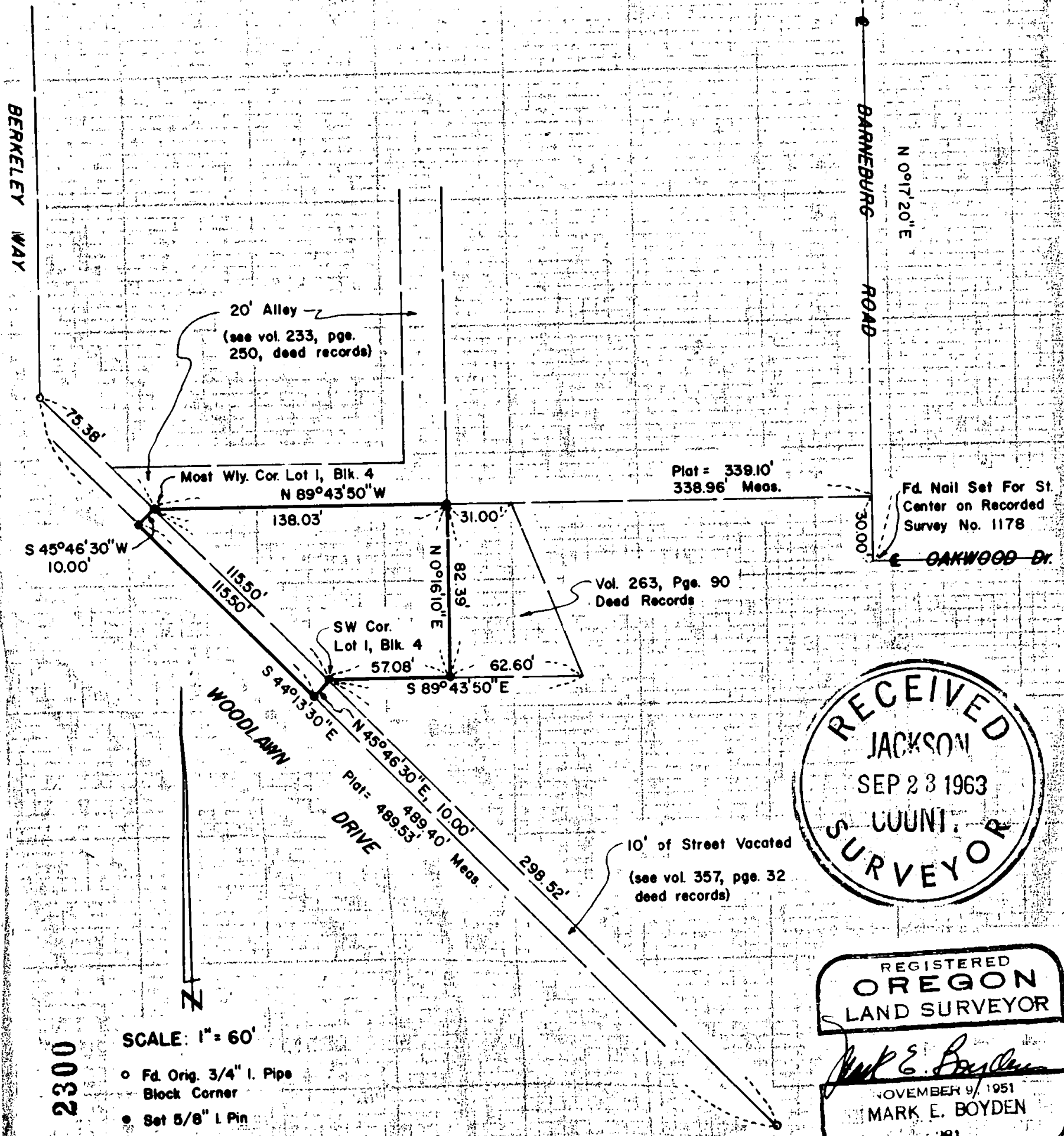

REGISTERED
 OREGON
 LAND SURVEYOR

Mark E. Boyden
 NOVEMBER 9, 1951
 MARK E. BOYDEN
 281

SCALE: 1" = 60'

- o Fd. Orig. 3/4" I. Pipe Block Corner
- o Set 5/8" I. Pin

2300

Survey No. 2300

SURVEY NARRATIVE TO COMPLY WITH O.R.S. 209.250

FOR: Eugene Thorndike
55 South Berkeley Way
Medford, Oregon

PURPOSE: To monument and describe that portion of Lot 1,
Block 4 of SISKIYOU HEIGHTS ADDITION to the
City of Medford and the adjoining 10 feet of
vacated Woodlawn Drive, less that tract described
in Volume 263, Page 90 of the Deed Records of
Jackson County, Oregon.

PROCEDURE:

Found controlling monuments as shown. Proportioned
the lot corners, and then monumented the tract with 5/8" iron
pins.

Meridian was determined from Recorded Survey No. 2062.

September 1963

