

2299

Survey For
MARSHALL MINTER
Located in Sec. 9, T.35 S., R.1 W., W.M.
By: Mark E. Boyden
Sept., 1963

REGISTERED
OREGON
LAND SURVEYOR
Mark E. Boyden
NOVEMBER 9, 1951
MARK E. BOYDEN
281

RECEIVED
JACKSON
SEP 23 1963
COUNTY
SURVEYOR

Section Corner
Fd. 2" iron pipe
Set bronze disk in conc.
on top of pipe.

4 3
9 10

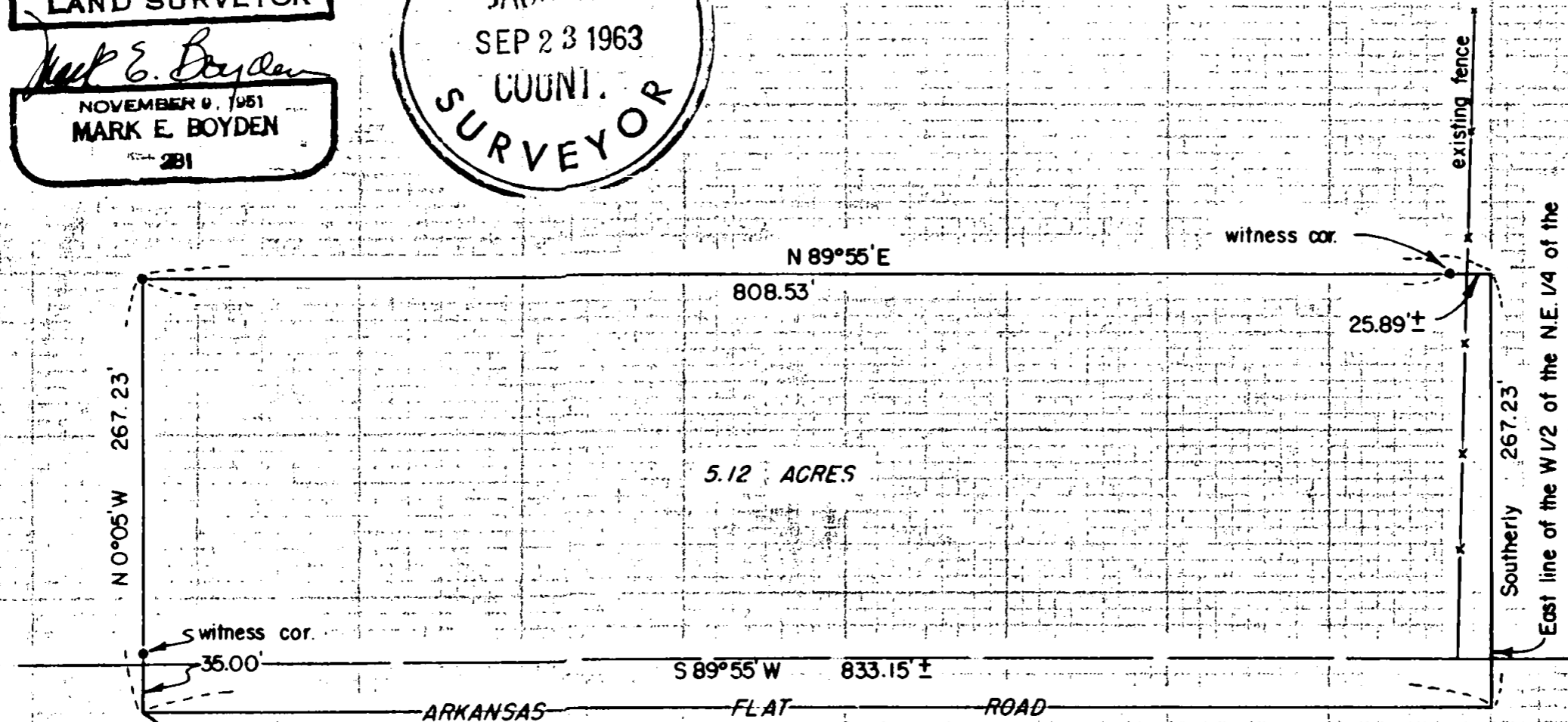

Southerly 267.23'
East line of the W/2 of the N.E. 1/4 of the
N.E. 1/4 - Sec. 9

witness cor.

existing fence

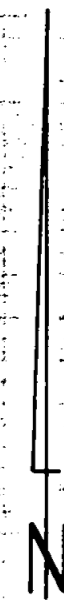

SCALE: 1"=100'
• Set 5/8" iron pin
Meridian by Solar Observation

P.O.B. from which the corner common to Secs. 3, 4, 9 and 10
bears North 1326.38' thence East 1500.52'

2299

SURVEY NARRATIVE TO COMPLY WITH O.R.S. 209.250

FOR: Marshall Minter
c/o Mr. Ben Day
1005 E. Main Street
Medford, Oregon

PURPOSE: To monument and describe a parcel to be retained by Minter in a proposed sale of the remainder of the Minter ownership in Section 9, Township 35 South, Range 1 West.

PROCEDURE:

From the 2" iron pipe and supporting witness trees found for the corner common to Sections 3, 4, 9, and 10, traversed to and around the subject parcel.

A search was made for control points set on the Arkansas Flat Road at Station 9+04.1 and the P.I. angle bar set at P.I. Station 45+15.2, but no evidence of either point could be found.

Monumented and described the parcel to fix the West and North boundaries by this survey. The East and South property boundaries can not be definitely determined without an extensive road retracement survey and a legal protraction survey of Section 9.

Set iron pins as shown, with meridian control by a Solar Observation taken on September 19, 1963.

September 1963

