

Survey For
 V.A. TURPIN
 Located in Sec. 8, T37SR2W, W.M.
 By: Mark E. Boyden
 Sept. 1963

2298



SCALE: 1" = 100'

- Fd. 5/8" I. Pin
- Set 5/8" I. Pin

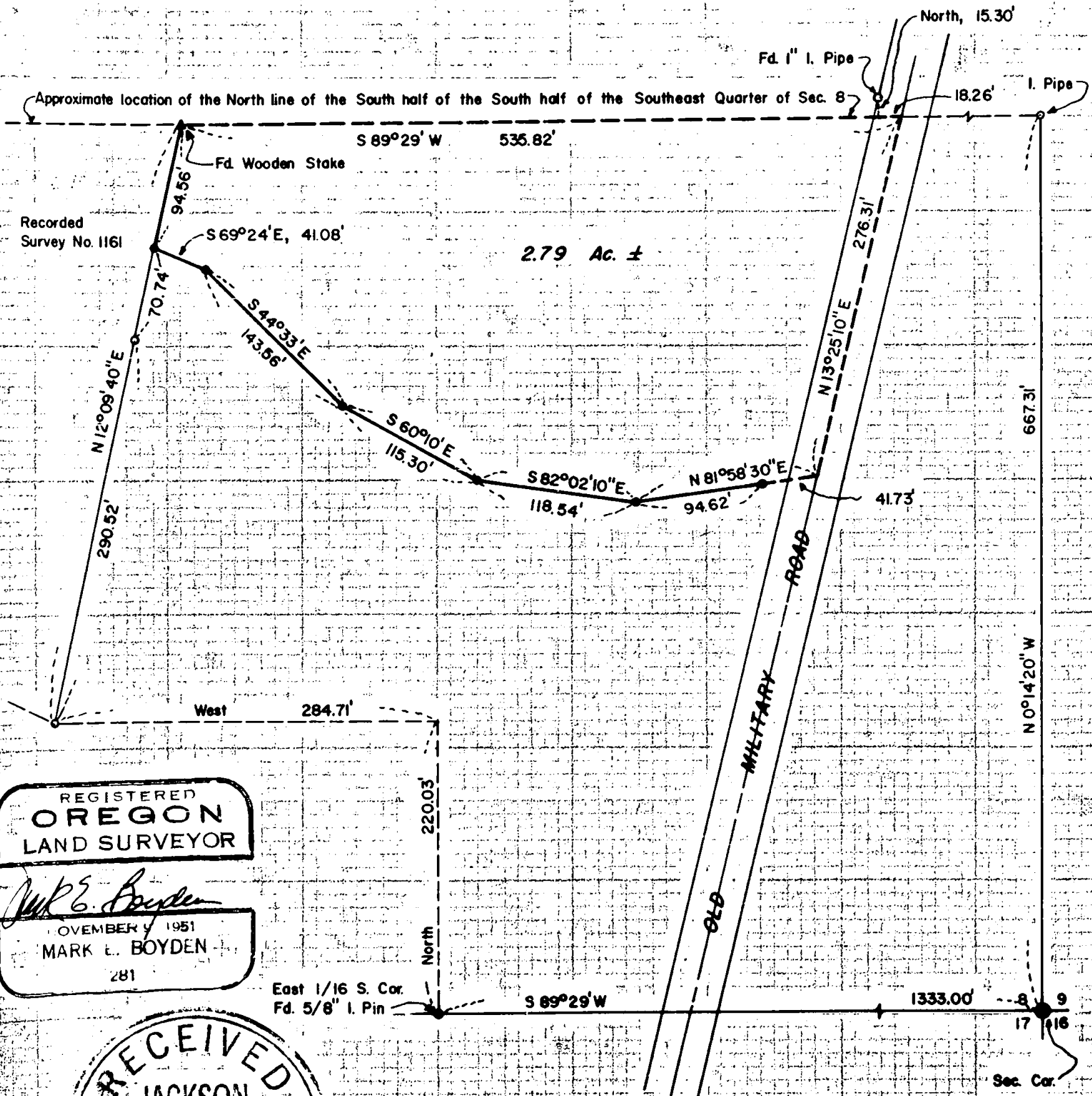

REGISTERED
OREGON
 LAND SURVEYOR

Mark E. Boyden
 NOVEMBER 1951
 MARK E. BOYDEN
 281

RECEIVED
 JACKSON
 SEP 23 1963
 COUNTY
 SURVEYOR

2298

SURVEY NARRATIVE TO COMPLY WITH O.R.S. 209.250

FOR: V.A. Turpin
3027 Old Military Road
Medford, Oregon

PURPOSE: To monument and describe a parcel within the Turpin property lying Easterly from that tract monumented on Recorded Survey No. 1161.

PROCEDURE:

Found monuments set on Recorded Survey No. 1161.

In that the exact location of the Old Military County Road is indefinite, the subject tract was described to a line near the center of the existing pavement, with the road right-of-way excepted from the tract description.

No attempt was made to determine the true North boundary of the Turpin property, with the tract description prepared to run more or less distances to the true North property boundary.

September 1963

