

SURVEY FOR:
TODD POWELL
1874 ROSSANLEY DR.
MEDFORD, OR 97501

DATE:
DECEMBER 18, 2019

MAP OF SURVEY
In the N.E. 1/4 of Section 22,
T.37S., R.2W., W.M. Jackson County, Oregon

SURVEY BY:
L.J. FRIAR & ASSOCIATES, P.C.
CONSULTING LAND SURVEYORS
P.O. BOX 1947
PHOENIX, OR 97535
PHONE: (541) 772-2782
LJFRIARANDASSOCIATES@CHARTER.NET
WWW.FRIARANDASSOCIATES.COM

LEGEND:

- ⊙ = FD. COUNTY SURVEYOR'S BRASS CAPPED MONUMENT PER RE-ESTAB'S AS NOTED.
- = FD. 3/4" IRON PIN PER FS6290.
- = SET 5/8" X 24" IRON PIN & PLASTIC CAP MKD. L.J. FRIAR & ASSOC.
- ⊗ = SET MAG NAIL & BRASS TAG MKD. L.J. FRIAR & ASSOC. IN DRILL HOLE IN CONCRETE OF FENCE CORNER POST.

- 40WC = 40.00' WITNESS CORNER MONUMENT.
- ORJCO = OFFICIAL RECORDS OF JACKSON COUNTY, OREGON.
- [] = DEED RECORD DATA PER DOC. 2018-005741, JCDR.
- FS = FILED SURVEY #.
- () = RECORD DATA PER FS6290.
- X- = FENCE LINE.

BASIS OF BEARINGS:

SURVEY NO. 6290 AS SHOWN HEREON.

UNIT OF MEASUREMENT = FEET SCALE: 1" = 100'

SURVEY NARRATIVE TO COMPLY WITH O.R.S. 205.250

PURPOSE: To survey and monument the tract set forth in Doc. 2018-005741, ORJCO.

PROCEDURE: At various places in the description of the subject tract calls are made to 3/4" iron pins. The deed bearing and distances along with these iron pin calls direct me to FS6290. It is apparent that the subject deed and those adjacent to the North & East used FS6290 as their basis. Therefore using Trimble R8 G.P.S receivers, I made ties to the existing monuments as shown hereon to control this survey. Held map record bearing & distance from the found pin at the N.E. corner of Doc. 2007-052432, ORJCO to position the N.W. corner thereof. Held Map record bearing South from the last computed corner and intersected the North line of Rossanley Dr. I did not hold the 3/4" iron pin near this corner as it has been displaced by past driveway construction & maintenance. Held the East line of the subject tract 25' West of the West line of Doc. 2007-052432, ORJCO. Held deed record bearing & distance per Doc. 2018-005741, ORJCO to compute the East & North lines of the subject tract. With the boundary resolution complete I set monuments at the locations shown hereon.

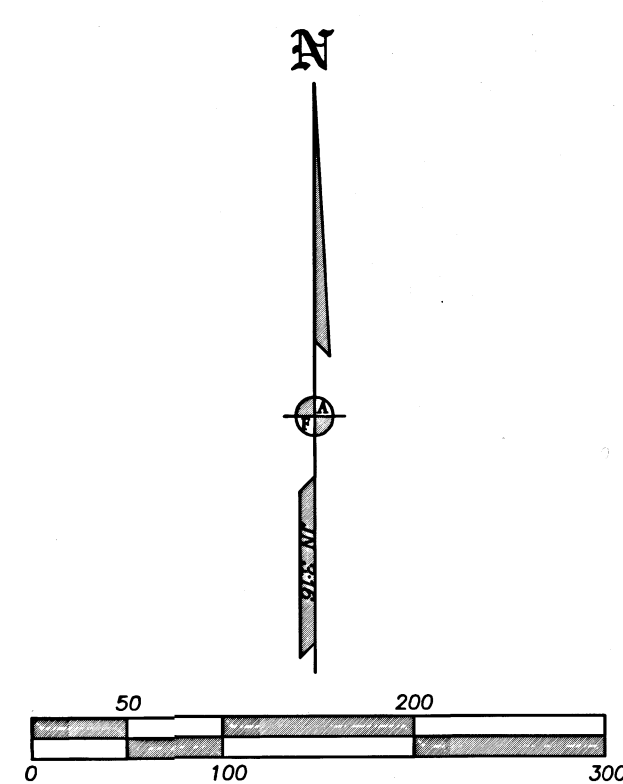
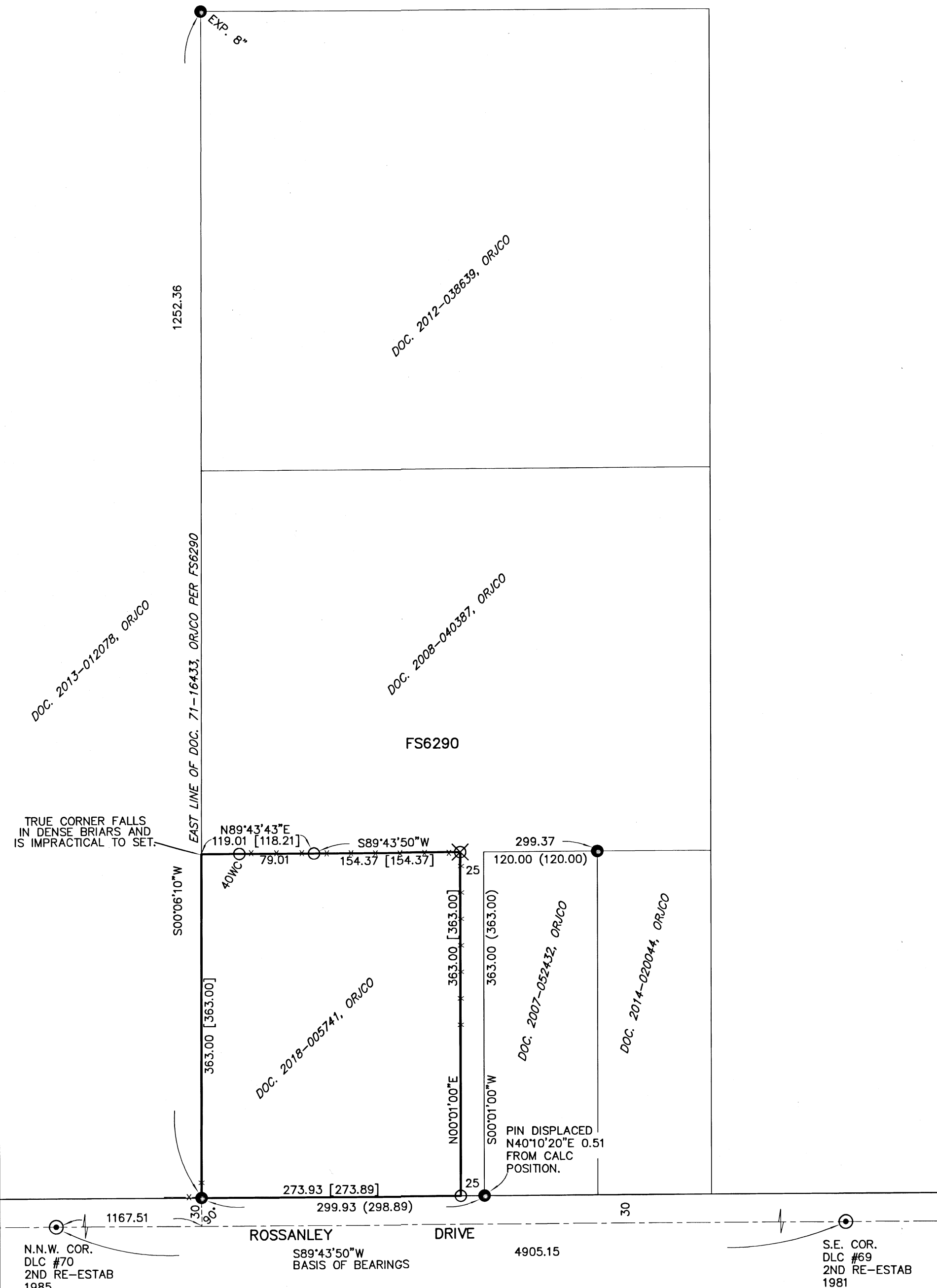

REGISTERED PROFESSIONAL LAND SURVEYOR
James E. Hibbs
 OREGON
 JULY 17, 1986
 JAMES E. HIBBS
 2234
 RENEWAL DATE: 6-30-21

FILED
 Date 12/19/19 By PB
 This Survey Consists Of:
 1 sheet(s) Map
 0 page(s) Narrative
 JACKSON COUNTY SURVEYOR