

# RECORD OF MONUMENT PRESERVATION

LOCATED IN THE SOUTHEAST 1/4 OF SECTION 26  
 TOWNSHIP 37 SOUTH, RANGE 2 WEST, WILLAMETTE MERIDIAN,  
 IN THE CITY OF MEDFORD, JACKSON COUNTY, OREGON

**\*\* RECEIVED \*\***  
 DATE 12/17/19 BY JB  
 This survey consists of:  
1 sheet(s) Map  
5 page(s) Narrative  
 JACKSON COUNTY  
 SURVEYOR

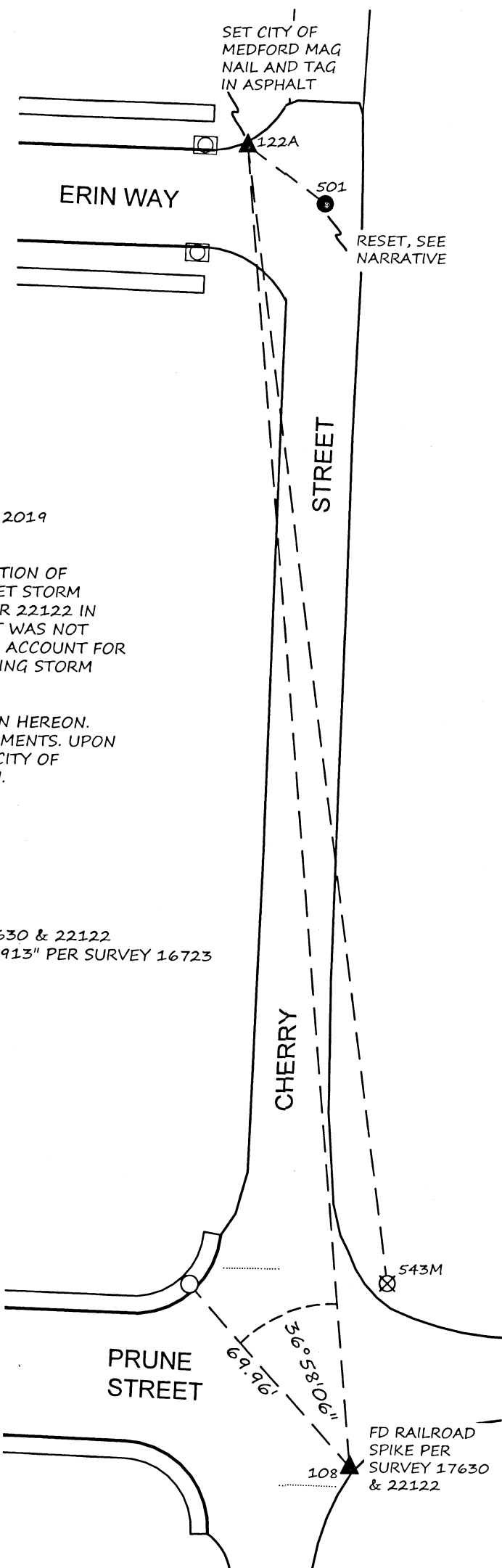

**SURVEY NARRATIVE TO COMPLY WITH O.R.S 209.250**

SURVEY FOR/BY: CITY OF MEDFORD, 411 WEST 8TH STREET, MEDFORD, OREGON 97501

DATE OF SURVEY: MONUMENTS MEASURED IN MARCH 2015, MONUMENTS RESET NOVEMBER 2019

PURPOSE: IN ACCORDANCE WITH O.R.S 209.150 THE PURPOSE OF THIS SURVEY IS TO PERPETUATE EXISTING MONUMENTATION FROM FILED SURVEYS OF RECORD AT THE INTERSECTION OF CHERRY STREET AND ERIN WAY. THIS SURVEY WAS MADE AS A RESULT OF THE CHERRY STREET STORM DRAIN PROJECT SD-971. POINT "501" WAS ORIGINALLY TIED AND SHOWN ON SURVEY NUMBER 22122 IN PREPARATION OF THE P-1806 LOZIER LANE IMPROVEMENTS PROJECT. HOWEVER, SAID POINT WAS NOT DESTROYED DURING P-1806 CONSTRUCTION. ADDITIONAL CONTROL WAS ADDED AND SET TO ACCOUNT FOR THE PROJECT SCOPE EXPANSION AND POINT 501 WAS VERIFIED PRIOR TO DESTRUCTION DURING STORM DRAIN PROJECT IN THE SPRING OF 2019.

PROCEDURE: UTILIZING A TRIMBLE S6 ROBOTIC TOTAL STATION, CONTROL WAS SET AS SHOWN HEREON. FROM SAID CONTROL, REDUNDANT MEASUREMENTS WERE MADE AS SHOWN TO FOUND MONUMENTS. UPON COMPLETION OF STORM DRAIN PROJECT, A 5/8" REBAR WITH AN ALUMINUM CAP MARKED "CITY OF MEDFORD" WAS SET FLUSH IN ASPHALT TO REPLACE POINT 501 LOST DURING CONSTRUCTION.

SET UP @ PNT 122A, SET MAG NAIL AND TAG MARKED "CITY OF MEDFORD"  
 BACKSIGHT @ PNT 108, FD RAILROAD SPIKE FLUSH IN ASPHALT

PNT	ANGLE RIGHT	HORIZONTAL DIST.	MONUMENT DESCRIPTION
108	00-00-00	379.69	FD RAILROAD SPIKE PER SURVEY 17630 & 22122
501	311-38-28	28.14	FD 2" ALUMINUM CAP MARKED "LS 1913" PER SURVEY 16723
543M	357-24-49	328.63	FD IRON PIN W/ MUSHROOMED TOP DOWN 10" PER SURVEY 11547

**LEGEND**

- FOUND MONUMENT AS NOTED AND RE-SET AS NOTED (SEE NARRATIVE)
- FOUND .38 SHELL CASING IN SIDEWALK PER SURVEY 17630 & 22122
- ⊗ FOUND IRON PIN W/ MUSHROOMED TOP DOWN 10" PER SURVEY 11547
- ▲ CONTROL POINT AS NOTED

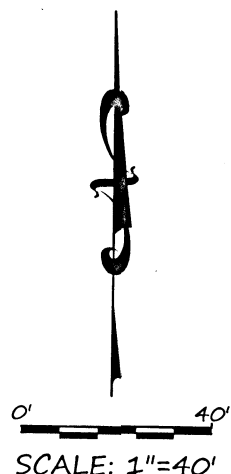

REGISTERED  
 PROFESSIONAL  
 LAND SURVEYOR  
  
 OREGON  
 JANUARY 9, 2007  
 JON M. PROUD  
 77652  
 EXPIRES DECEMBER 2020

CITY OF MEDFORD - SURVEYING DEPARTMENT	
CHERRY STREET AND ERIN WAY	
DRAWN BY: ZPE	DATE: 11-22-19
CHECKED BY: JMP	DATE: 11-22-19
DATE REFERENCED: 11/8/2019	
CREW: ZPE, SPM	
PROJECT NO. SD-971	SHEET NO. 1 OF 1

22974

372W26DD