

RECORD OF MONUMENT PRESERVATION

LOCATED IN THE NORTHEAST 1/4 OF SECTION 30
 TOWNSHIP 37 SOUTH, RANGE 1 WEST, WILLAMETTE MERIDIAN,
 IN THE CITY OF MEDFORD, JACKSON COUNTY, OREGON

**** RECEIVED ****
 DATE 12/11/19 BY JB
 This survey consists of:
1 sheet(s) Map
0 page(s) Narrative
 JACKSON COUNTY
 SURVEYOR

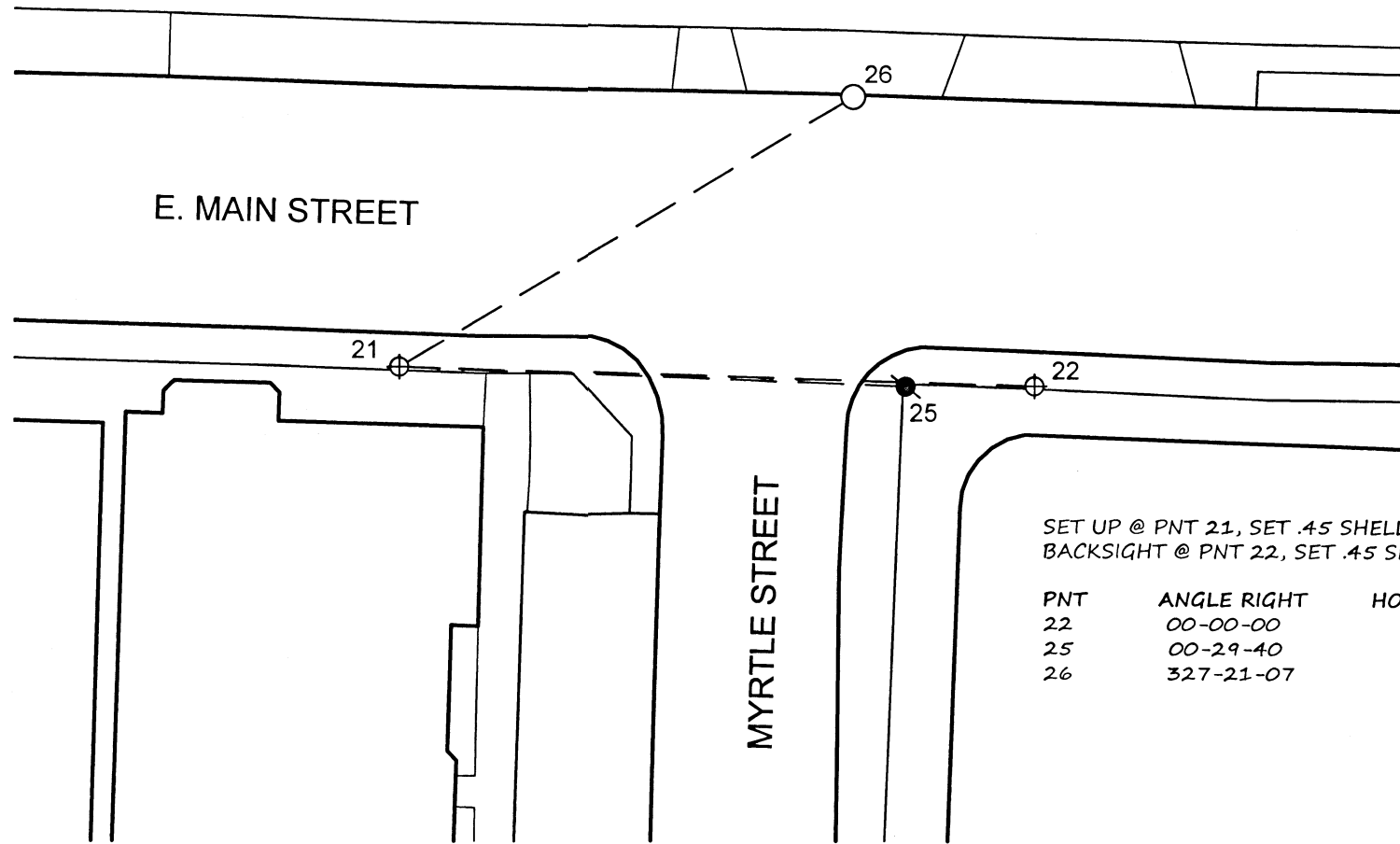

SET UP @ PNT 21, SET .45 SHELL CASING IN SIDEWALK
 BACKSIGHT @ PNT 22, SET .45 SHELL CASING IN SIDEWALK

PNT	ANGLE RIGHT	HORIZONTAL DISTANCE	MONUMENT DESCRIPTION	RE-SET MONUMENT DESCRIPTION
22	00-00-00	106.24	SET .45 SHELL CASING IN SIDEWALK	
25	00-29-40	84.70	FOUND 3/4" IRON PIPE PER SN 321	1" COPPER PLUG MARKED "CITY OF MEDFORD"
26	327-21-07	88.33	FOUND .38 SHELL IN CURB	

LEGEND

- FOUND MONUMENT AS NOTED AND RE-SET AS NOTED
- FOUND .38 SHELL IN CURB
- ⊕ SET .45 SHELL CASING IN SIDEWALK

SURVEY NARRATIVE TO COMPLY WITH O.R.S 209.250

SURVEY FOR/BY: CITY OF MEDFORD, 411 WEST 8TH STREET, MEDFORD, OREGON 97501

DATE OF SURVEY: MONUMENTS MEASURED IN JANUARY 2019, MONUMENTS RESET OCTOBER 2019

PURPOSE: IN ACCORDANCE WITH O.R.S 209.150 THE PURPOSE OF THIS SURVEY IS TO PERPETUATE EXISTING MONUMENTATION FROM FILED SURVEYS OF RECORD AT THE INTERSECTION OF EAST MAIN STREET AND MYRTLE STREET PRIOR TO CONCRETE ADA RAMP RECONSTRUCTION AND ROAD ASPHALT OVERLAYS.

PROCEDURE: UTILIZING A TRIMBLE S6 ROBOTIC TOTAL STATION, SET CONTROL AS SHOWN HEREON FOR THIS SURVEY. FROM SAID CONTROL REDUNDANT MEASUREMENTS WERE MADE AS SHOWN TO FOUND MONUMENTS. UPON COMPLETION OF INTERSECTION RECONSTRUCTION, DESTROYED MONUMENTS WERE RE-SET AS NOTED.

371W30AC TAX LOT 8400

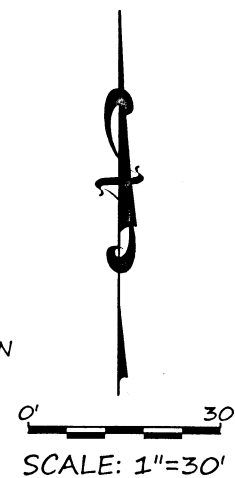

REGISTERED
 PROFESSIONAL
 LAND SURVEYOR

[Signature] 12/11/19

OREGON
 JANUARY 9, 2007
 JON M. PROUD
 77652

EXPIRES DECEMBER 2010

CITY OF MEDFORD - SURVEYING DEPARTMENT		
INTERSECTION OF E. MAIN STREET AND MYRTLE STREET		
DRAWN BY: SPM	DATE: 10-29-19	PROJECT NO. N/A
CHECKED BY: JMP	DATE: 11-13-19	SHEET NO. 1 OF 1
DATE REFERENCED: 1-29-19		
CREW: ZPE, SPM		