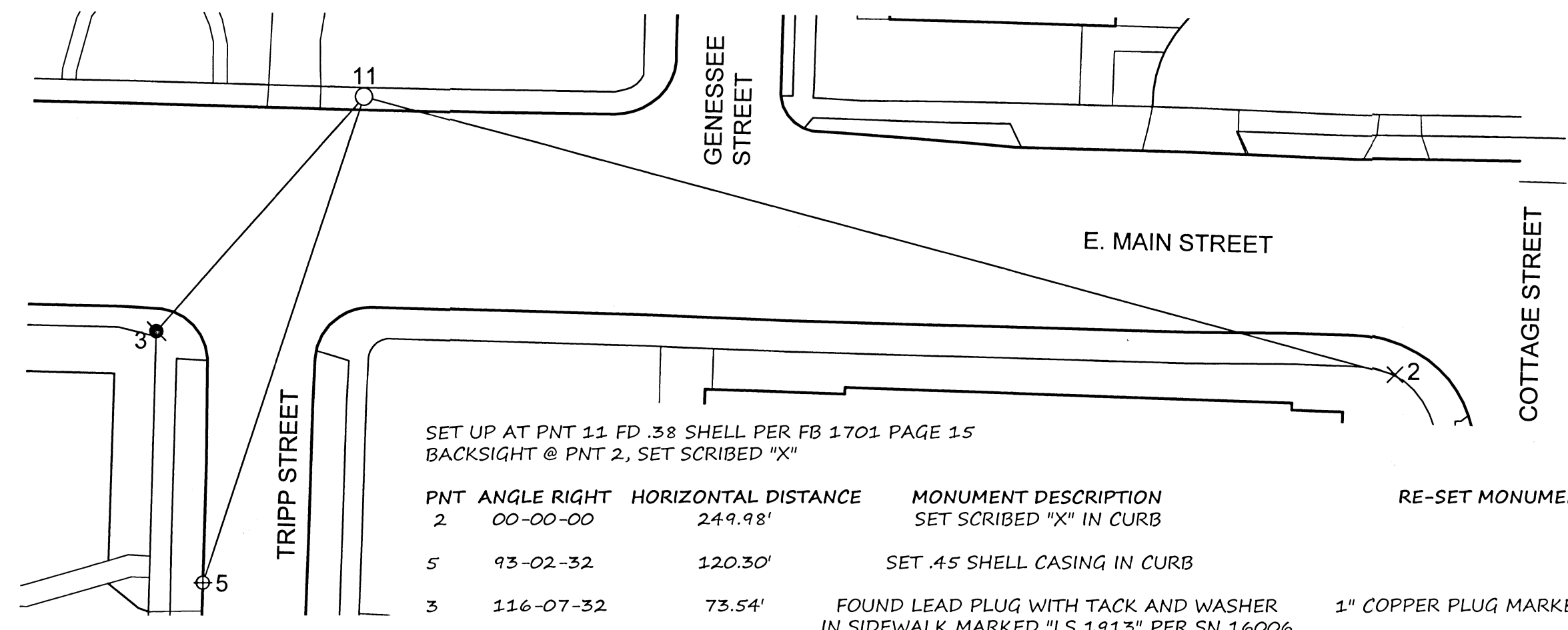

RECORD OF MONUMENT PRESERVATION

LOCATED IN THE NORTH 1/2 OF SECTION 30
 TOWNSHIP 37 SOUTH, RANGE 1 WEST, WILLAMETTE MERIDIAN,
 IN THE CITY OF MEDFORD, JACKSON COUNTY, OREGON

**** RECEIVED ****
 DATE 12/11/19 BY JPB
 This survey consists of:
1 sheet(s) Map
0 page(s) Narrative
 JACKSON COUNTY
 SURVEYOR

REGISTERED
 PROFESSIONAL
 LAND SURVEYOR

 12/11/19
 OREGON
 JANUARY 9, 2007
 JON M. PROUD
 77652
 EXPIRES DECEMBER 2020



SET UP AT PNT 11 FD .38 SHELL PER FB 1701 PAGE 15
 BACKSIGHT @ PNT 2, SET SCRIBED "X"

PNT	ANGLE RIGHT	HORIZONTAL DISTANCE	MONUMENT DESCRIPTION	RE-SET MONUMENT DESCRIPTION
2	00-00-00	249.98'	SET SCRIBED "X" IN CURB	
5	93-02-32	120.30'	SET .45 SHELL CASING IN CURB	
3	116-07-32	73.54'	FOUND LEAD PLUG WITH TACK AND WASHER IN SIDEWALK MARKED "LS 1913" PER SN 16006	1" COPPER PLUG MARKED "CITY OF MEDFORD"

LEGEND

- FOUND MONUMENT AS NOTED AND RE-SET AS NOTED
- FOUND .38 SHELL CASING IN SIDEWALK
- ⊕ SET .45 SHELL CASING IN CURB
- X SET SCRIBED X IN TOP EXTRUDED CURB

SURVEY NARRATIVE TO COMPLY WITH O.R.S 209.250

SURVEY FOR/BY: CITY OF MEDFORD, 411 WEST 8TH STREET, MEDFORD, OREGON 97501

DATE OF SURVEY: MONUMENTS MEASURED IN JANUARY 2019, MONUMENTS RESET OCTOBER 2019

PURPOSE: IN ACCORDANCE WITH O.R.S 209.150 THE PURPOSE OF THIS SURVEY IS TO PERPETUATE EXISTING MONUMENTATION FROM FILED SURVEYS OF RECORD AT THE INTERSECTION OF EAST MAIN STREET AND TRIPP STREET AND THE INTERSECTION OF EAST MAIN STREET AND COTTAGE STREET PRIOR TO CONCRETE ADA RAMP RECONSTRUCTION AND ROAD ASPHALT OVERLAYS.

PROCEDURE: UTILIZING A TRIMBLE S6 ROBOTIC TOTAL STATION, SET CONTROL AS SHOWN HEREON FOR THIS SURVEY. FROM SAID CONTROL REDUNDANT MEASUREMENTS WERE MADE AS SHOWN TO FOUND MONUMENTS. UPON COMPLETION OF INTERSECTION RECONSTRUCTION, DESTROYED MONUMENTS WERE RE-SET AS NOTED.

CITY OF MEDFORD - SURVEYING DEPARTMENT		
INTERSECTIONS OF TRIPP STREET AND EAST MAIN STREET COTTAGE STREET AND EAST MAIN STREET		
DRAWN BY: SPM	DATE: 10-28-19	PROJECT NO. N/A
CHECKED BY: JMP	DATE: 11-04-19	
DATE REFERENCED: 1-29-19		SHEET NO. 1 OF 1
CREW: ZPE, SPM		