

# RECORD OF MONUMENT PRESERVATION

LOCATED IN THE EAST 1/2 OF SECTION 19  
 TOWNSHIP 37 SOUTH, RANGE 1 WEST, WILLAMETTE MERIDIAN,  
 IN THE CITY OF MEDFORD, JACKSON COUNTY, OREGON

**\*\* RECEIVED \*\***  
 DATE 12/11/19 BY JPB  
 This survey consists of:  
1 sheet(s) Map  
0 page(s) Narrative  
 JACKSON COUNTY  
 SURVEYOR

**SURVEY NARRATIVE TO COMPLY WITH O.R.S 209.250**

SURVEY FOR/BY: CITY OF MEDFORD, 411 WEST 8TH STREET, MEDFORD, OREGON 97501

DATE OF SURVEY: MONUMENTS MEASURED IN JANUARY 2019, MONUMENTS RESET OCTOBER 2019

PURPOSE: IN ACCORDANCE WITH O.R.S 209.150 THE PURPOSE OF THIS SURVEY IS TO PERPETUATE EXISTING MONUMENTATION FROM FILED SURVEYS OF RECORD AT THE INTERSECTION OF CRATER LAKE AVENUE AND SPRING STREET PRIOR TO CONCRETE ADA RAMP RECONSTRUCTION AND ROAD ASPHALT OVERLAYS.

PROCEDURE: UTILIZING A TRIMBLE S6 ROBOTIC TOTAL STATION, SET CONTROL AS SHOWN HEREON FOR THIS SURVEY. FROM SAID CONTROL REDUNDANT MEASUREMENTS WERE MADE AS SHOWN TO FOUND MONUMENTS. UPON COMPLETION OF INTERSECTION RECONSTRUCTION, DESTROYED MONUMENTS WERE RE-SET AS NOTED.

**LEGEND**

- FOUND MONUMENT AS NOTED
- X SET SCRIBED "X" IN SIDEWALK

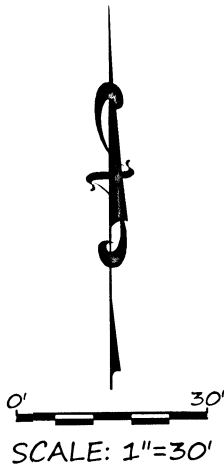

REGISTERED  
 PROFESSIONAL  
 LAND SURVEYOR  
  
 12/11/19  
 OREGON  
 JANUARY 9, 2007  
 JON M. PROUD  
 77652  
 EXPIRES DECEMBER 2020

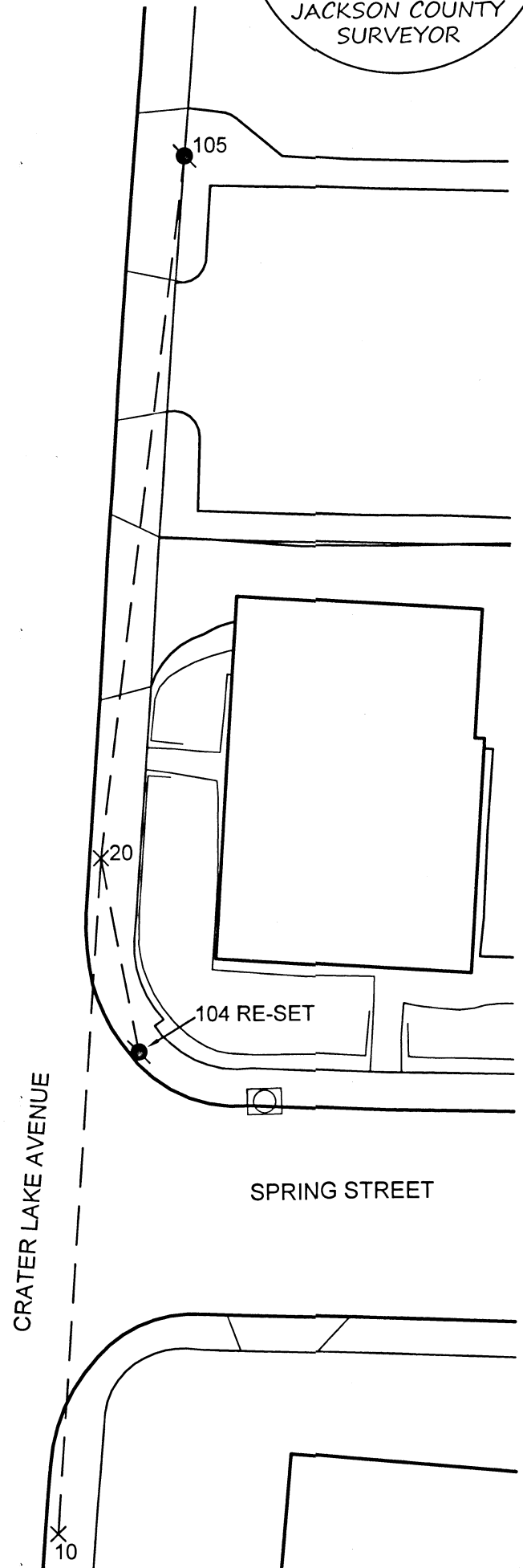

SET UP @ PNT 20, SET SCRIBED "X" IN SIDEWALK  
 BACKSIGHT @ PNT 10, SET SCRIBED "X" IN SIDEWALK

PNT	ANGLE RIGHT	HORIZONTAL DISTANCE	MONUMENT DESCRIPTION	RE-SET MONUMENT DESCRIPTION
10	00-00-00	131.38'	SET SCRIBED "X" IN SIDEWALK	
105	183-13-08	137.31'	FOUND TACK AND WASHER PER SN 11956	NOT LOST DURING CONSTRUCTION
104	348-28-14	37.91'	FOUND LEAD & TACK PER SN 9940	1" COPPER PLUG MARKED "CITY OF MEDFORD" IN TRUNCATED DOME OF ADA RAMP

CITY OF MEDFORD - SURVEYING DEPARTMENT		
INTERSECTION CRATER LAKE AVENUE AND SPRING STREET		
DRAWN BY: SPM	DATE: 10-28-19	PROJECT NO. N/A
CHECKED BY: JMP	DATE: 11-04-19	
DATE REFERENCED: 1-29-19		SHEET NO. 1 OF 1
CREW: ZPE, SPM		

371W19A AND 371W19D

22971