

CORNER OF SECTIONS 1 & 2, T.33S., R.1E., AND SECTIONS 35 & 36, T.32S., R.1E.: FOUND 3/4" I.D. IRON PIPE WITH 2 1/2" BC STAMPED "T32S R1E 35 36 2 1 T33S CS 1988", 3" ABOVE GROUND, PER R3, FROM WHICH BEARS:

- 42" DF WITH HB N53°E 24.2' F=R2 (N51°E 35.22' R3)
- 33" DF WITH HB S39°E 52.7' F (S39°E 52.3' R2, S40°E 52.75' R3)
- 13" WF STUMP WITH HB S27°W 54.9' F (S26°W 54.3' R2, S26°W 54.55' R3)
- 17" WF WITH HB N19 1/2°W 11.1' F (N24°W 11.15' R3)

SISKIYOU
TIMBERLANDS, LLC
D.N. 2019-007511
T.L. 200

1/4 CORNER OF SECTIONS 1 & 2: FOUND 3/4" I.D. G.I.P. WITH 2" O.D., POT METAL FILLED PIPE REDUCER, STAMPED "T33S R1E 1949 2 1 1/4 CORNER", 4" ABOVE GROUND, PER R4, FROM WHICH BEARS:

- 35" DF WITH HB S58°E 39.1' F=R4
- 9" DF WITH HB S85°W 7.8' F (N36°E 7.8' R4)
- ROTTED STUMP N85°W 4.5' F=R4

CORNER OF SECTIONS 1, 2, 11, & 12: FOUND 1" I.D. G.I.P. WITH 2 1/2" BC STAMPED "T33S R1E 2 1 11 12 C.S. 1986", 8" ABOVE GROUND, IN A 2' DIAMETER STONE COLLAR, AS SHOWN ON R5, FROM WHICH BEARS:

- 16" DF WITH HB N72 1/2°E 4.6' F=R5
- 26" DF WITH HB, UPROOTED, NOT TIED
- 12" DF WITH HB S14 1/4°W 5.8' F=R5
- 28" DF WITH HB N25°W 34.8' F=R5
- 13" IC WITH HB N55 1/2°E 25.2' F=R5
- 9" DF WITH HB S38 1/2°W 15.4' F=R5

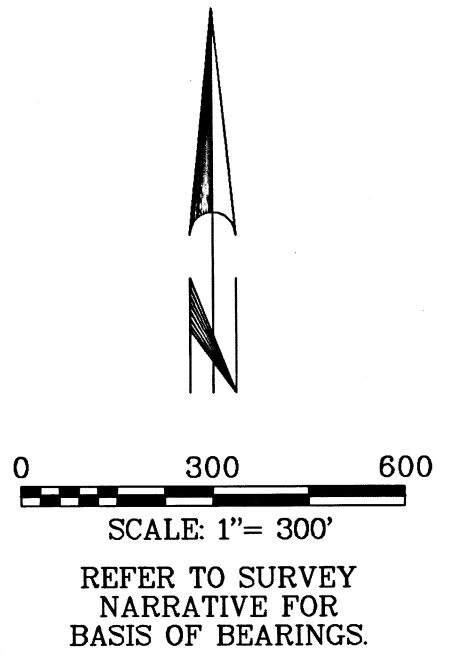
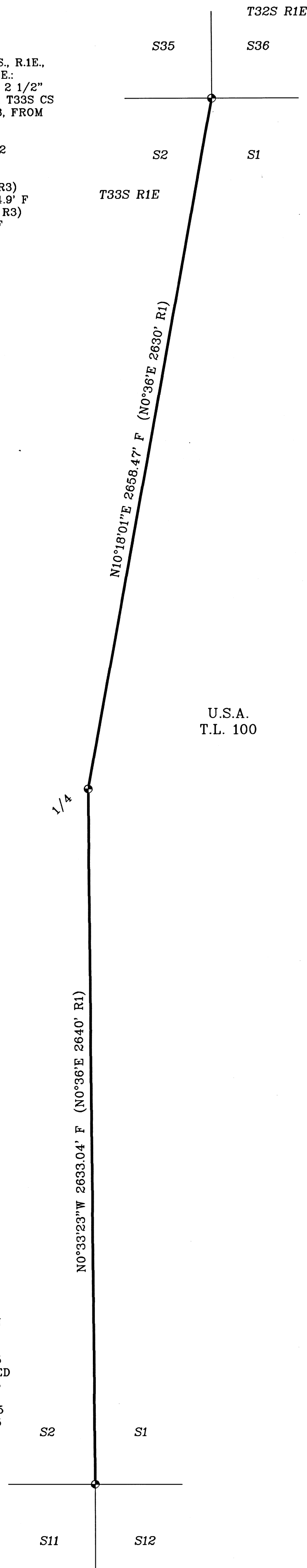

SURVEY NARRATIVE:

THE PURPOSE OF THIS SURVEY IS TO FLAG AND BLAZE THE LINE BETWEEN TAX LOTS 100 & 200, AS SHOWN IN BOLD HEREON. LINE TREES AND TREES ON THE EASTERLY SIDE OF THE BOLD LINE WERE BLAZED THIS SURVEY.

USING FOUND MONUMENTS AS SHOWN, I RETRACED THE LINE BETWEEN SECTIONS 1 & 2, AS DESCRIBED IN DEED FOR TAX LOT 200 (D.N. 2019-007511).

THIS SURVEY WAS CONDUCTED USING A TOPCON GTS 3003W TOTAL STATION AND TOPCON HIPER AND GR3 STATIC GPS RECEIVERS. THE FIELD SURVEY COMMENCED OCT. 17, 2019 AND WAS COMPLETED OCT. 19, 2019.

THE BASIS OF BEARINGS FOR THIS SURVEY IS GEODETIC (NAD83), AT THE CORNER OF SECTIONS 1, 2, 11, & 12 SHOWN HEREON, BASED ON STATIC GPS OBSERVATIONS TO CONTINUOUSLY OPERATING REFERENCE STATIONS (EPOCH 2010.00).

ALL FIELD BEARING AND DISTANCES TO BEARING TREES ARE TO THE CENTER OF THE TREE AT THE GROUND.

REFERENCES:

- R1 = GLO NOTES & PLAT FOR 1883 SURVEY OF T.33S., R.1E., W.M., APPROVED APRIL 10, 1884.
- R2 = CS FIRST REESTABLISHMENT OF NORTHEAST CORNER OF SEC. 2, T.33S., R.1E., W.M.
- R3 = CS SECOND REESTABLISHMENT OF NORTHEAST CORNER OF SEC. 2, T.33S., R.1E., W.M.
- R4 = CS SECOND REESTABLISHMENT OF 1/4 CORNER OF SEC. 1 & SEC. 2, T.33S., R.1E., W.M.
- R5 = BLM NOTES FOR 2004 SURVEY BY ARTHUR R. RAMBO.

LEGEND OF SYMBOLS & ABBREVIATIONS

- FOUND MONUMENT AS NOTED.
- BC BRASS CAP
- BLM BUREAU OF LAND MANAGEMENT
- DF DOUGLAS FIR
- D.N. DOCUMENT NUMBER
- F FIELD MEASUREMENT
- GIP GALVANIZED IRON PIPE
- GLO GENERAL LAND OFFICE
- HB HEALED BLAZE
- IC INCENSE CEDAR
- I.D. INSIDE DIAMETER
- O.D. OUTSIDE DIAMETER
- WF WHITE FIR
- () INDICATES RECORD DATA

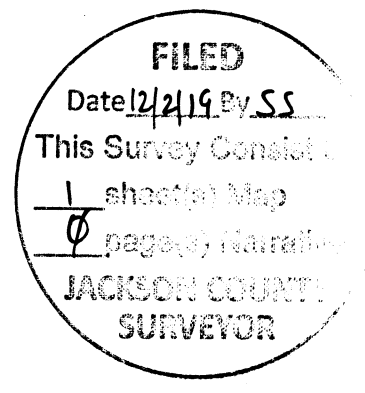

MAP OF SURVEY

FOR
SISKIYOU TIMBERLANDS, LLC

THE LINE BETWEEN SECTIONS 1 AND 2, T. 33 S., R. 1 E., W.M., JACKSON COUNTY, OREGON

NORTH STATE LAND SURVEYING
1511 KYLYNN CT.
MOUNT SHASTA, CA

OCT. 2019 SCALE: 1"=300' SHEET 1 OF 1
LOSTGND.ASC SISKLC.GXD JOB NO. 601

REGISTERED
PROFESSIONAL
LAND SURVEYOR

Gregg Arnold Neitsch
OREGON
JULY 11, 2006
GREGG ARNOLD NEITSCH
77662LS
EXPIRES: 12/31/2020