

Survey For:
 City of Eagle Point
 Located in DLC #50 &
 Sec. 9, T36S R1W, W.M.
 By: Mark E. Boyden
 July, 1963

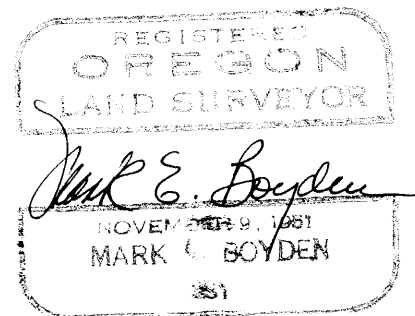
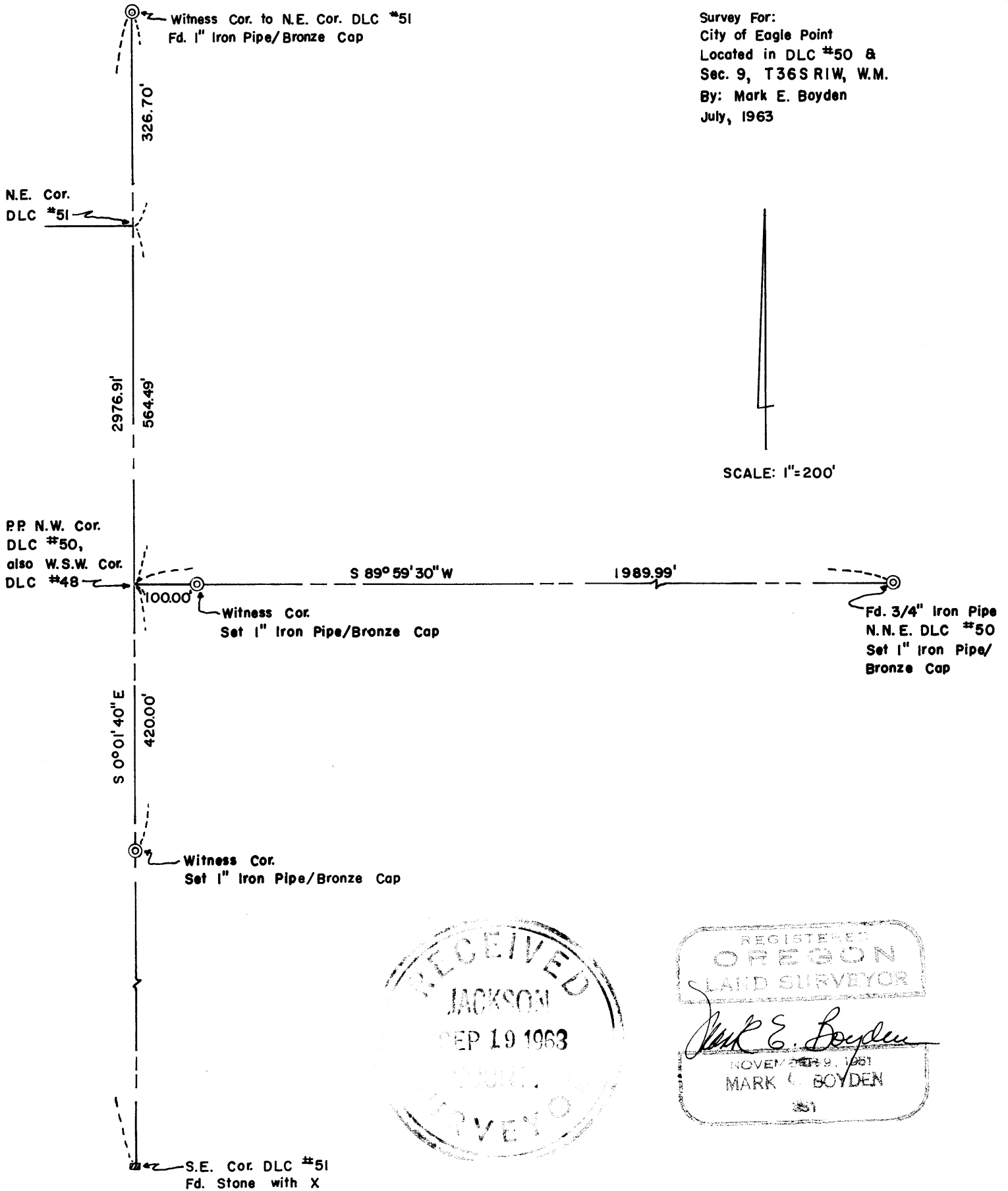

SURVEY NARRATIVE TO COMPLY WITH O.R.S. 209.250

FOR: City of Eagle Point
City Hall
Eagle Point, Oregon

PURPOSE: To monument the North boundary of the City property described as Tract 'A' in Volume 482, Page 496 of the Deed Records of Jackson County, Oregon.

PROCEDURE:

Ran transit-chain traverse from the officially re-established "L" corner of DLC #50, Northerly to the vicinity of the North-Northeast corner of DLC #50; thence Westerly to the vicinity of the Northwest corner of DLC #50. Then ran Northerly and Southerly to the officially re-established witness corner for the Northeast corner of DLC #51 and the Southeast corner of DLC #51.

Another search was then made for the officially re-established Northwest corner of DLC #50, but all evidence of said corner has been destroyed by flood waters of Little Butte and Antelope Creeks.

From said basic information, the position for the Northwest corner of DLC #50 was established by direct proportion. The 3/4" iron pipe found for the North Northeast corner of DLC #50 agreed favorably with adjoining corners and Deeds and was established as the true corner position.

For additional information regarding the Northwest and North Northeast corners of DLC #50, see the re-establishment volume on file in the office of the County Surveyor.

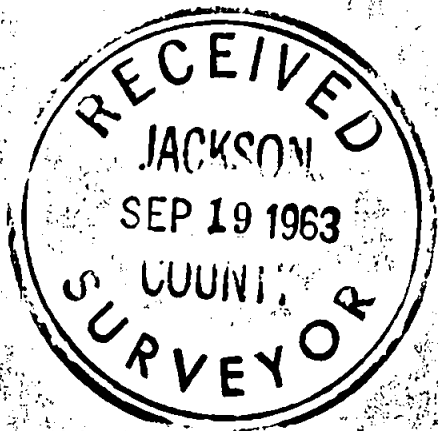

September 1963

