

# RECORD OF MONUMENT PRESERVATION

SURVEY NARRATIVE TO COMPLY WITH O.R.S 209.150

DATE OF FIELD SURVEY: OCTOBER 16, 2019

BASIS OF BEARING: NONE

PURPOSE: TO RE-SET DESTROYED CENTERLINE MONUMENTATION AT THE EAST END OF NORTHRIDGE TERRACE IN THE CUL-DE-SAC, PRIOR FOLLOWING SEWER MAINLINE CONSTRUCTION.

PROCEDURE: FROM PREVIOUS CORNER RECORD FILED AS SURVEY NUMBER 22906, POINTS 2-6 WERE USED TO RESET POINT 1 AS SHOWN HERE ON.

## LEGEND

- ◆ SET 5/8" REBAR WITH ALUMINUM CAP MARKED "MLS 82769"
  - FOUND MAG NAIL WITH 1-1/2" BRASS WASHER MARKED "MLS 82769"
  - ▲ FOUND CONCRETE MON WITH PUNCHED METAL DISK PER FILED SURVEY NUMBER 10924 MONUMENT WAS NOT DISTURBED DURING SEWER MAINLINE CONSTRUCTION
- ( ) RECORD AND MEASURED DISTANCE

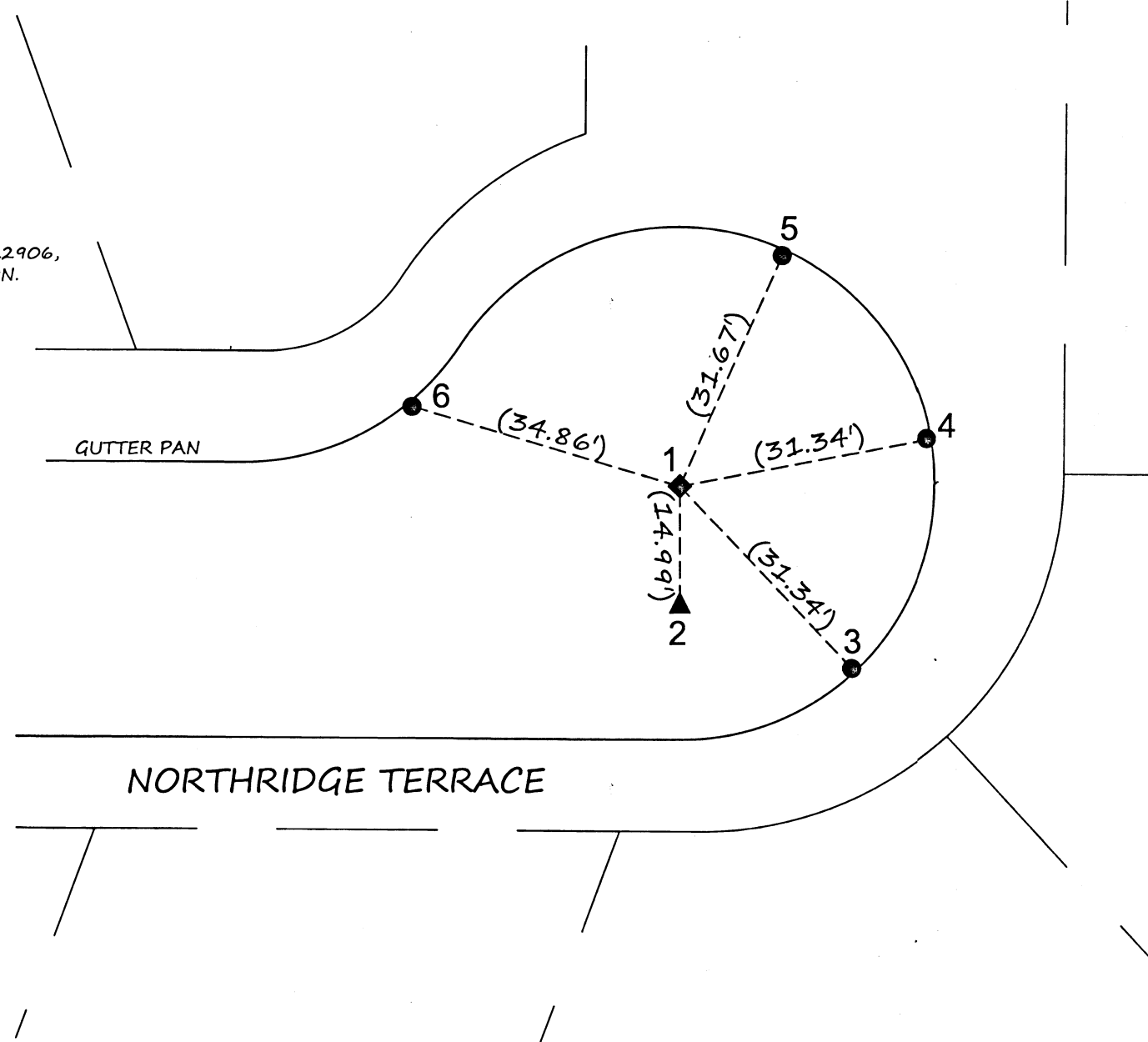

\*\* RECEIVED \*\*  
 DATE 11/15/19 BY PB  
 This survey consists of:  
1 sheet(s) Map  
0 page(s) Narrative  
 JACKSON COUNTY  
 SURVEYOR

REGISTERED  
 PROFESSIONAL  
 LAND SURVEYOR  
  
 OREGON  
 JUNE 8, 2009  
 SEAN P. METZGER  
 No. 82769  
 RENEWS: 12/31/2020

PREPARED BY:  
 METZGER LAND SURVEYING, LLC  
 P.O. BOX 3521  
 CENTRAL POINT, OR 97502  
 PHONE: 541-727-2749

SURVEY FOR:  
 ROQUE VALLEY SEWER  
 138 WEST VILAS ROAD,  
 CENTRAL POINT, OREGON

0' 20'  
 SCALE: 1"=20'

DRAWN BY: SPM  
 DATE: 11/11/2019  
 SHEET 1 OF 1