

2295

Survey For
CLARK WALKER et. al.
Located in Sec. 19, T.37S., R.1W., W.M.
Medford, Oregon
By: Mark E. Boyden
June, 1963

REGISTERED
OREGON
LAND SURVEYOR

Mark E. Boyden
NOVEMBER 9 1961
MARK E. BOYDEN
281

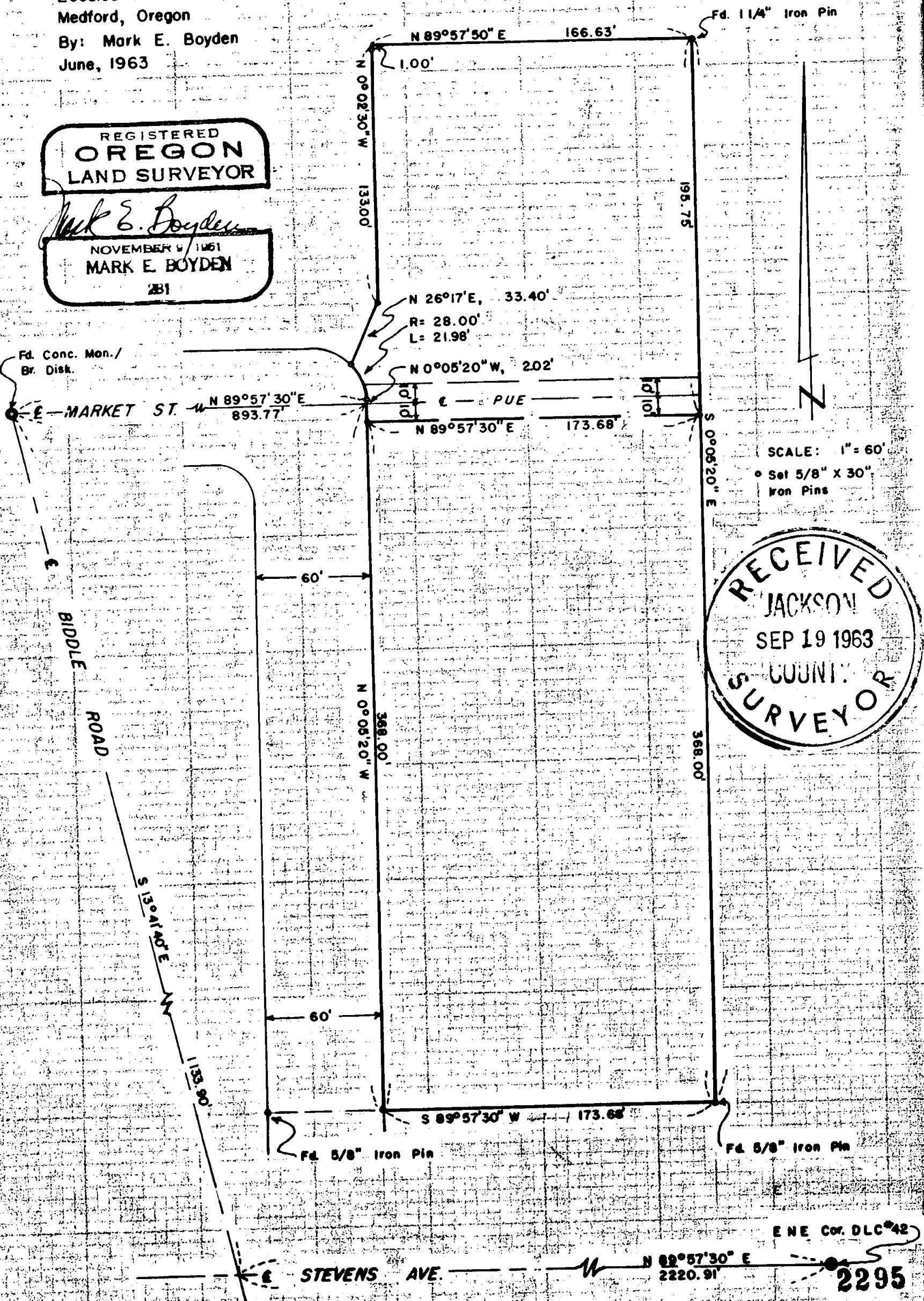

SCALE: 1" = 60'
Set 5/8" x 30"
Iron Pins

RECEIVED
JACKSON
SEP 19 1963
COUNTY SURVEYOR

ENE Cor. DLC 42

2295

SURVEY NARRATIVE TO COMPLY WITH O.R.S. 209.250

FOR: Clark Walker et.al
427 East Main Street
Medford, Oregon

PURPOSE: To monument and describe two parcels lying adjacent to the Easterly boundary of Market Street, Medford, Oregon.

PROCEDURE:

Found iron pins previously set on Recorded Survey numbers 1349, 1406, 1735, and 1770 for control. Monumented the two parcels with 5/8" iron pins, preparing legal descriptions of same as shown on the attached map.

September 1963

