

REMONUMENTATION SURVEY NARRATIVE

REPLACEMENT OF DESTROYED SURVEY MONUMENTS,
UTILIZING RECOVERY SURVEY FILED AS SURVEY NUMBER 22682, BY THIS OFFICE.

NE1 /4 SECTION 24 T37S R2W WM

NARRATIVE:

THIS SURVEY WAS MADE AS A RESULT OF THE OREGON DEPARTMENT OF TRANSPORTATION'S OR62 @ OR99 ADA CURB RAMP UPGRADE PROJECT.

THE PURPOSE OF THIS SURVEY IS TO RE-ESTABLISH THE LOCATION OF 2 OF THE FOUND MONUMENTS REPORTED ON FILED SURVEY 22682, AND SUBSEQUENTLY DESTROYED BY RAMP CONSTRUCTION. UTILIZING PRIMARY CONTROL POINTS "BIGX-02", "BIGX-03" & "BIGX-05", A TOTAL STATION WAS UTILIZED IN ORDER TO RESET THE DESTROYED MONUMENTS IN THEIR RECOVERED POSITION AS REPORTED ON SAID SURVEY 22682.

THE SURVEY EQUIPMENT CONSISTED OF ONE LEICA TS15 TOTAL STATION, AND ONE LEICA CS15 DATA COLLECTOR.

THIS SURVEY WAS PERFORMED IN OCTOBER OF 2019.

POINT NUMBER 1013 WAS DESTROYED AND REPLACED WITH A MAG NAIL AND 1-1/2" ALUMINUM WASHER STAMPED "ODOT RESET" ON OCTOBER 22, 2019

POINT NUMBER 1006 WAS DESTROYED AND REPLACED WITH A 5/8" DIAMETER BY 30" LONG REBAR AND ALUMINUM CAP STAMPED "ODOT RESET" ON OCTOBER 22, 2019

ALL OTHER FOUND MONUMENTS ON SAID SURVEY WITHIN THE AREA OF IMPACT OF THIS CONSTRUCTION PROJECT WERE FOUND TO BE IN PLACE AS OF OCTOBER 14, 2019.

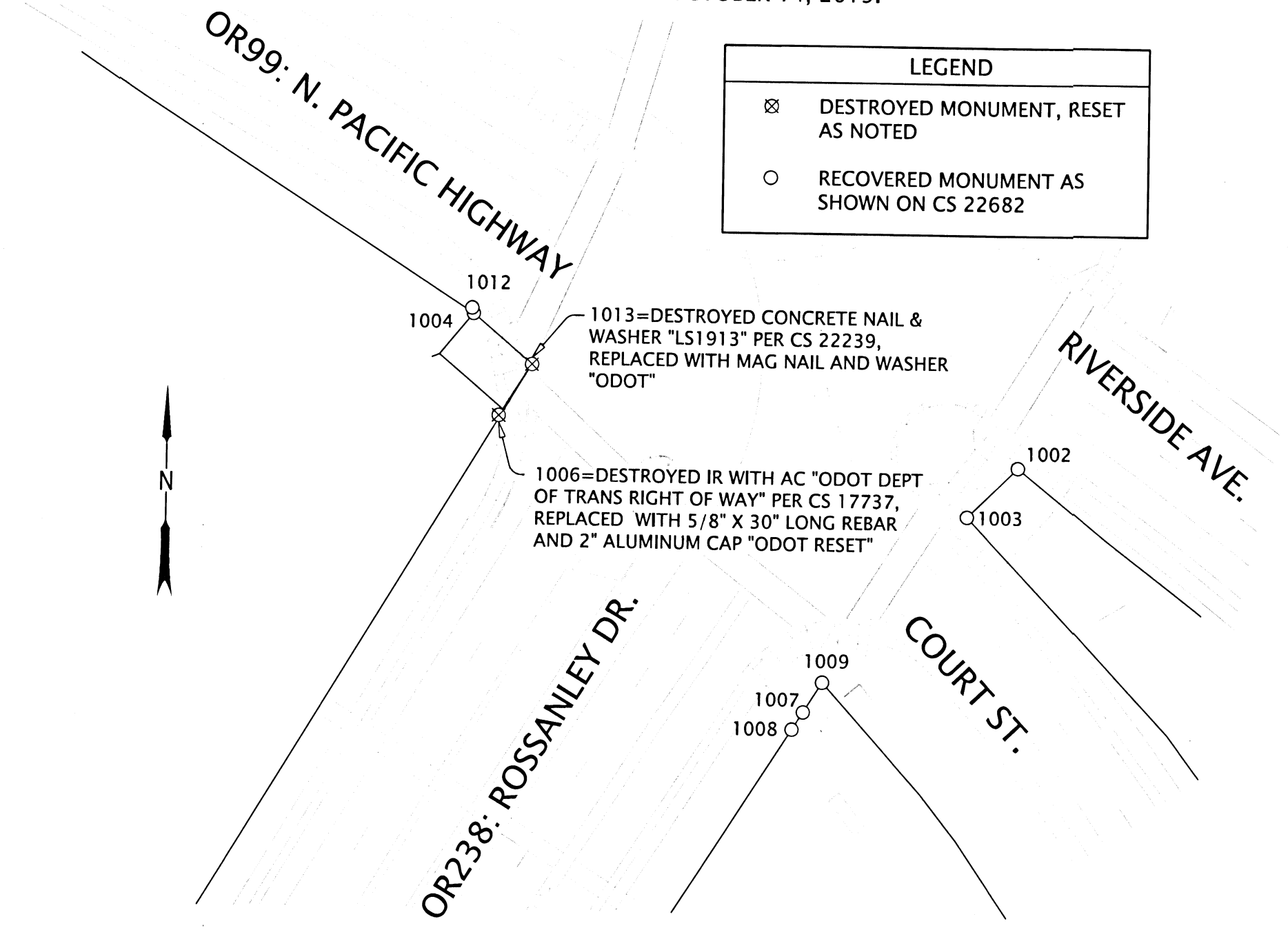
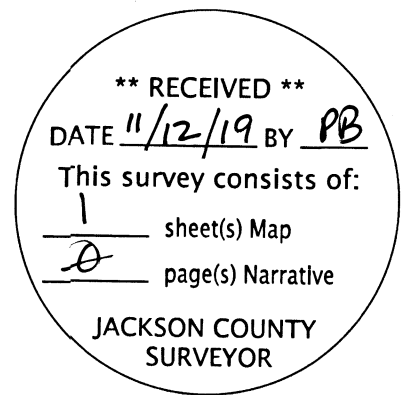

REGISTERED PROFESSIONAL LAND SURVEYOR

OREGON
MARCH 14, 2017
JASON ROBERT WEISZ
91618

RENEWS: 6-30-2020

ASSESSORS MAPS:
37-2W-24
37-2W-24AB

OREGON DEPARTMENT OF TRANSPORTATION

CORNER RECOVERY/REPLACEMENT MAP
OR62 @ OR99 ADA CURB RAMP UPGRADE PROJECT
JACKSON COUNTY



ODOT REGION 3 TECH CENTER
100 ANTELOPE RD.
WHITE CITY, OR 97503 KEY NO. BIGX

OCTOBER 23, 2019
SCALE: NTS
SHEET 1 OF 1