

MAP OF SURVEY

CORNER REESTABLISHMENT DONE PER ORS 209.150
IN THE MANNER PROVIDED ACCORDING TO ORS 209.140

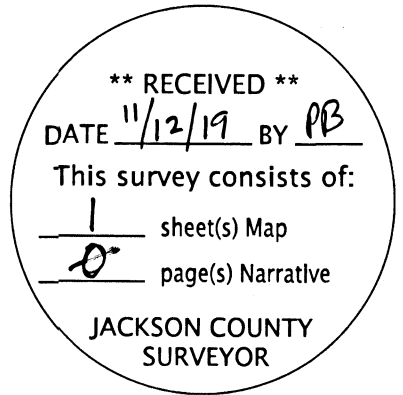

NE1/4 SW1/4 SECTION 14 T39S R1E WM

NARRATIVE:

THIS SURVEY WAS MADE AS A RESULT OF THE OREGON DEPARTMENT OF TRANSPORTATION'S OR99: SISKIYOU BLVD. @ TOLMAN CREEK CROSSING ADA UPGRADES PROJECT.

THE PURPOSE OF THIS SURVEY WAS TO RE-ESTABLISH THE LOCATION OF A FOUND 5/8" REBAR PER JACKSON COUNTY SURVEY NUMBER 5486. THE MONUMENT WAS DESTROYED WHILE RE-BUILDING AN ADA RAMP. PRIOR TO DESTRUCTION, ONE REFERENCE POINT WAS OCCUPIED WHILE TWO ADDITIONAL REFERENCE POINTS WERE BACKSIGHTED AND THE MONUMENT WAS OBSERVED. THIS INFORMATION WAS UTILIZED TO RESET A REBAR AND ALUMINUM CAP IN THE ORIGINAL CORNER LOCATION, AS SHOWN HEREON.

THIS SURVEY WAS INITIALLY PERFORMED IN SEPTEMBER OF 2018, AND THE MONUMENT WAS RESET IN OCTOBER OF 2019. THE SURVEY EQUIPMENT CONSISTED OF ONE LEICA TS15 TOTAL STATION AND 1 LEICA CS15 DATA COLLECTOR.

REFERENCES:

JACKSON COUNTY SURVEY NUMBER 5486

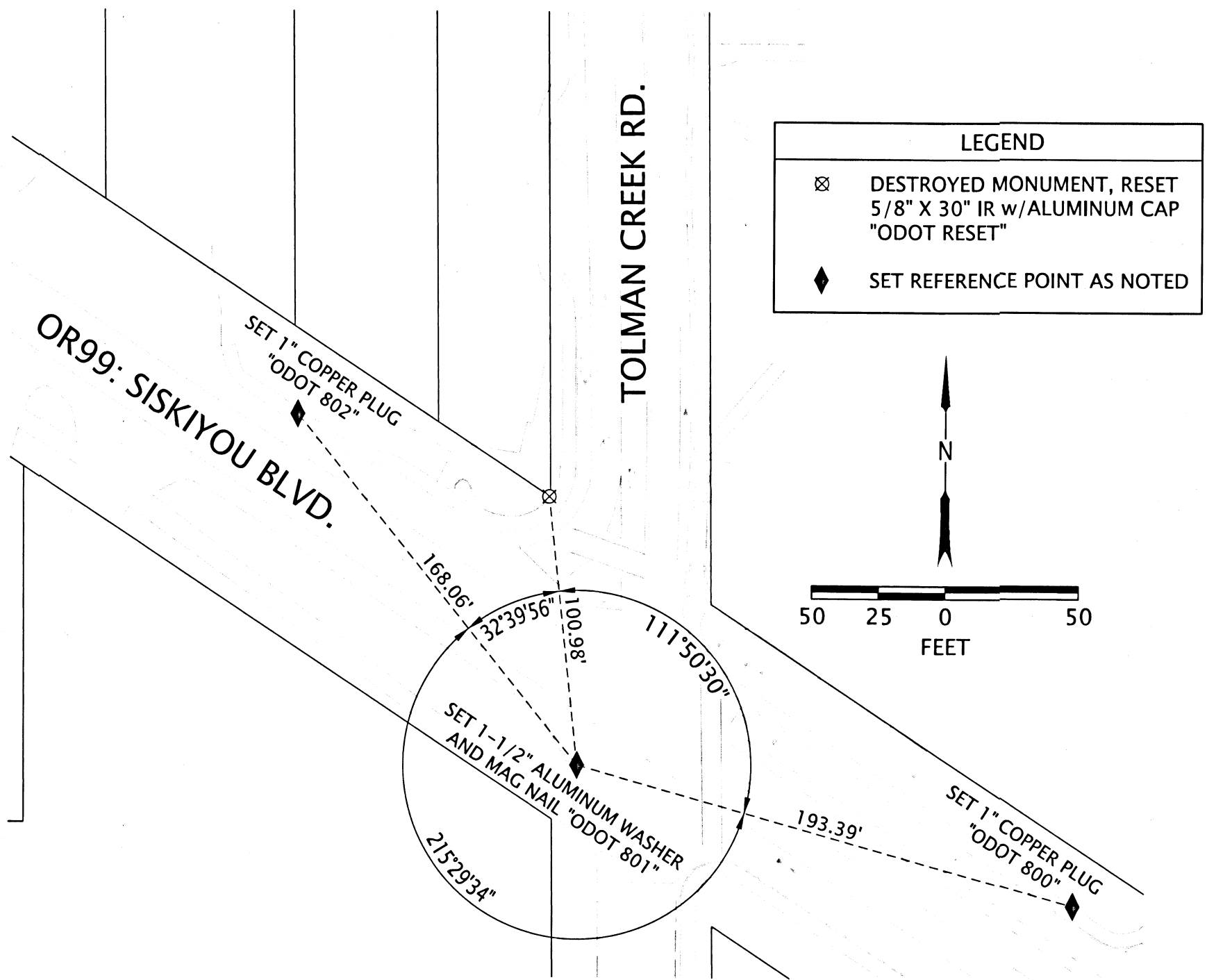

REGISTERED
PROFESSIONAL
LAND SURVEYOR

OREGON
MARCH 14, 2017
JASON ROBERT WEISZ
91618

RENEWS: 6-30-2020

ASSESSORS MAPS:
39-1E-14CA

OREGON DEPARTMENT OF TRANSPORTATION

CORNER RECOVERY/REPLACEMENT MAP
OR99: SISKIYOU BLVD. @ TOLMAN CREEK
CROSSING ADA UPGRADES PROJECT
JACKSON COUNTY



ODOT REGION 3 TECH CENTER
100 ANTELOPE RD.
WHITE CITY, OR 97503 KEY NO. TOLMAN

OCTOBER 23, 2019
SCALE: 1" = 50'
SHEET 1 OF 1