

Survey for Mr. Raymond Maddox, Phoenix, Oregon.
 Re-lot Block 20, Railroad Addition to Phoenix, Jackson County, Oregon.
 August 1963 Scale 1"= 100'

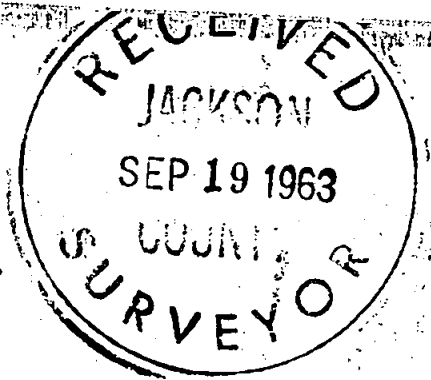

2294

Note: Alley through center of Block 20 Vacated by City Ordinance.

REGISTERED
 OREGON
 LAND SURVEYOR
L. N. Dow
 MAY 6, 1949
 L. N. DOW
 251

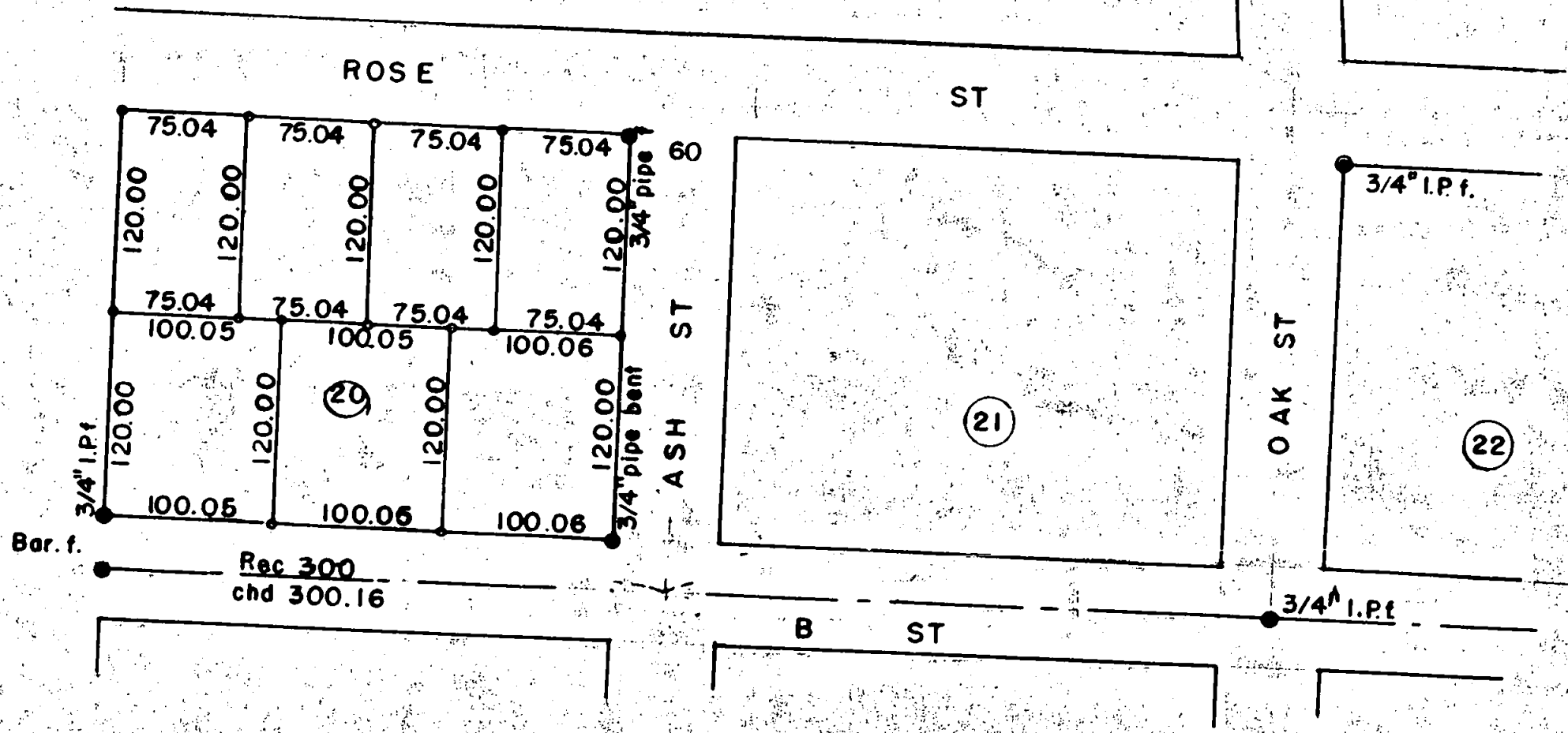
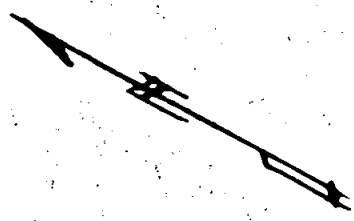

2294

Written narrative to accompany plat for Survey NO. 5622

Survey for Mr Ray Maddox, Phoenix, Oregon.

Located in Block 20 Railroad Addition, to Phoenix, Oregon.

Procedure: Found $3/4$ " pipes at all corners of Block 20 except the northeasterly corner, these were checked by using the alignment of "B" Street from the bar in the center at the northerly line of Block 20 to a $3/4$ " pipe monument at the intersection of "B" and Oak Street, and by using the $3/4$ " pipe at the northeasterly corner of Block 22 as control for Oak Street:

From the above controls we then re-lotted block 20 as shown setting $5/8$ " bars for all new corners as shown.

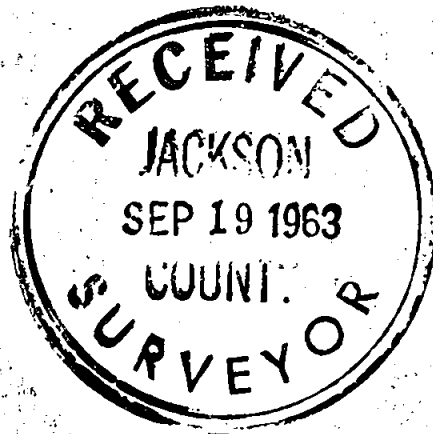

REGISTERED
OREGON
LAND SURVEYOR

L. N. Dow

MAY 6, 1949
L. N. DOW
251