

# MAP OF SURVEY Property Line Adjustment

Approved by the Jackson County Development Services (File No. 439-19-00023-SUB)

By: *[Signature]* Date: 10-15-2019

**SURVEY FOR:**  
Freel and Associates, LLC  
1750 Delta Waters Road, Suite 102  
Medford, OR. 97504

**SURVEY BY:**  
Kaiser Surveying  
P.O. Box 1046  
Eagle Point, OR. 97524

**LOCATION:**  
S.E. 1/4 of Section 30,  
T.36S.,R.1W., W.M.,  
Jackson County, Oregon

**DATE:**  
September 4, 2019

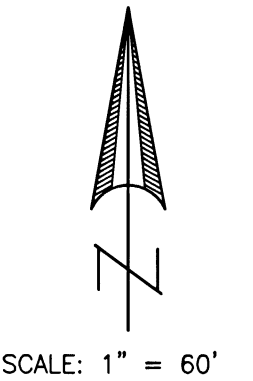

### LEGEND

- = Found 5/8" Rebar with Orange Plastic Cap marked "B KAISER LS 52923" CRATER LAKE INDUSTRIAL PARK
  - ⊗ = Found Monument as Indicated
  - △ = Found 5/8" Rebar with Aluminum Cap marked "B KAISER LS 52923" CRATER LAKE INDUSTRIAL PARK
  - = Found 5/8" Rebar with Orange Plastic Cap marked "B KAISER LS 52923" S.N. 22893
  - = Found 5/8" Rebar with Aluminum Cap marked "B KAISER LS 52923" S.N. 22893
  - ▲ = Set 5/8" x 24" Rebar with Aluminum Cap marked "B KAISER LS 52923"
- CLIP = CRATER LAKE INDUSTRIAL PARK  
S.N. = Filed Survey Number County Surveyors Office  
R.M. = Reference Monument  
-x-x- = Fence

REGISTERED  
PROFESSIONAL  
LAND SURVEYOR

*Bary D. Kaiser*

OREGON  
JULY 15, 2003  
BARY D. KAISER  
No. 52923  
EXP. 6-30-21

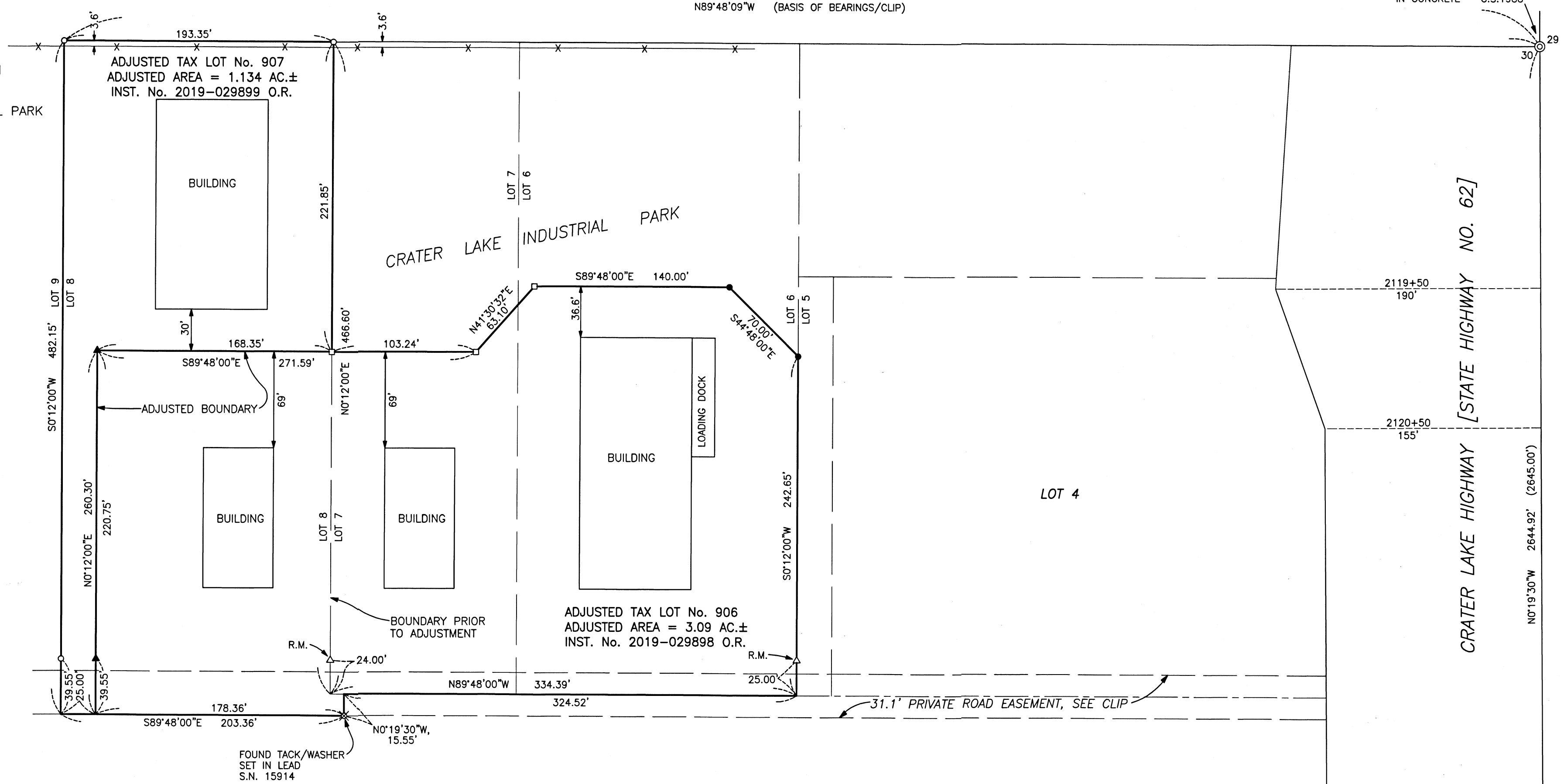

### SURVEY NARRATIVE TO COMPLY WITH O.R.S. 209.250

#### PURPOSE:

Property-Line-Adjustment survey adjusting the common boundary between tract described in Instrument No. 2019-023930 O.R. and Lot 8 of CRATER LAKE INDUSTRIAL PARK. Also prepared descriptions of the adjusted properties.

#### PROCEDURE:

Equipment used to perform survey was a Nikon DTM 522 total station. The boundary of subject property was determined using information from the plat of CRATER LAKE INDUSTRIAL PARK and Filed Survey No. 22893. Survey ties were made to found monuments from mentioned CRATER LAKE INDUSTRIAL PARK. Monuments were set at the adjusted property corners as shown hereon. The adjusted boundaries were surveyed as directed by the client and the County Approval.

1/4 CORNER FOUND COUNTY BRASS CAP IN CONCRETE - C.S.1988

CRATER LAKE HIGHWAY [STATE HIGHWAY NO. 62]

SECTION CORNER 1" IRON PIPE WITH COUNTY BRASS CAP IN MONUMENT CASE C.S. 2000 SURVEY TIE FROM FILED SURVEY NO. 15914, BY THIS OFFICE

\*\* RECEIVED \*\*  
Date 10/15/19 By *[Signature]*  
This survey consists of:  
1 sheet(s) Map  
0 page(s) Narrative  
JACKSON COUNTY SURVEYOR