

MAP OF SURVEY

Located in:
 The Southeast 1/4 of Section 31,
 Township 38 South, Range 1 East, W.M.,
 Jackson County, Oregon
 For:
 EVERGREEN FEDERAL BANK
 501 Crater Lake Avenue
 Medford, Oregon 97504

CURVE TABLE					
CURVE	RADIUS	DELTA	LENGTH	BEARING	CHORD
C1	29.00'	30°05'26"	15.23'	N52°51'08"E	15.06'
C2	80.00'	63°38'10"	88.85'	N69°37'30"E	84.36'

SURVEY NARRATIVE TO COMPLY WITH PARAGRAPH 209.250
 OREGON REVISED STATUTES

PURPOSE: To replace certain monuments that were originally set for land partition No. P-11-2016, filed as survey No. 21951, which monuments have been destroyed by building construction.

PROCEDURE: Survey control that has been established and utilized by this office to accomplish land partition P-11-2016 (survey No. 21951) was used to replace survey boundary monuments that have been destroyed by building construction work. Monuments were reset at partition plat record location as shown.

Equipment used: Trimble S6 Robotic Instrument.

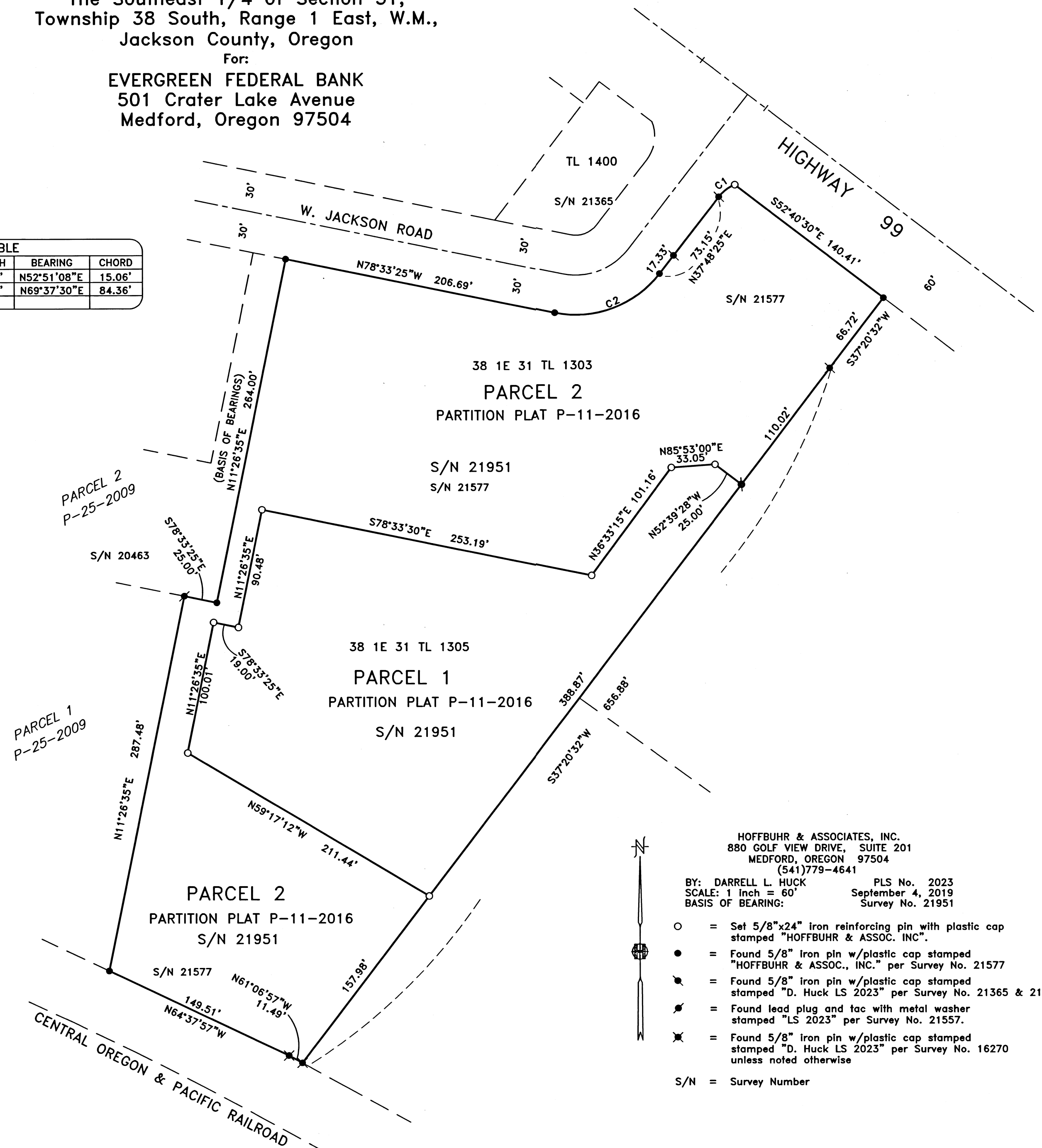

FILED
 Date 7/9 By PB
 This Survey Consist Of:
1 sheet(s) Map
2 page(s) Narrative
JACKSON COUNTY
SURVEYOR

REGISTERED
 PROFESSIONAL
 LAND SURVEYOR

Darrell L. Huck
 OREGON
 FEBRUARY 4, 1983
 DARRELL L. HUCK
 2023

Expires 6/30/2021

HOFFBUHR & ASSOCIATES, INC.
 880 GOLF VIEW DRIVE, SUITE 201
 MEDFORD, OREGON 97504
 (541)779-4641
 BY: DARRELL L. HUCK PLS No. 2023
 SCALE: 1 Inch = 60' September 4, 2019
 BASIS OF BEARING: Survey No. 21951

- = Set 5/8"x24" iron reinforcing pin with plastic cap stamped "HOFFBUHR & ASSOC. INC".
- = Found 5/8" iron pin w/plastic cap stamped "HOFFBUHR & ASSOC., INC." per Survey No. 21577
- ⊙ = Found 5/8" iron pin w/plastic cap stamped "D. Huck LS 2023" per Survey No. 21365 & 21951
- ⊙ = Found lead plug and tac with metal washer stamped "LS 2023" per Survey No. 21557.
- ⊙ = Found 5/8" iron pin w/plastic cap stamped "D. Huck LS 2023" per Survey No. 16270 unless noted otherwise

S/N = Survey Number