

Survey For
CASCADE RANCHES INC
Located in Secs. 6 B 7, T 37S, R 2 E, W 4 M
By: Mark E. Boyden
August - September, 1963

Sec. Cor.
Set 1" x 3/4" Iron pipe /
Bronze Cap

Sec. Cor.
Set 1" x 3/4" Iron pipe /
Bronze Cap

1/4 Sec. Cor.
Set 1" x 3/4" Iron pipe /
Bronze Cap

Sec. Cor.
Set 1" x 3/4" Iron pipe /
Bronze Cap

Sec. Cor.
Set 1" x 3/4" Iron pipe /
Bronze Cap

Sec. Cor.
Set 1" x 3/4" Iron pipe /
Bronze Cap

Existing LAKE CREEK ROAD

Proposed LAKE CREEK ROAD

REGISTERED
OREGON
LAND SURVEYOR
NOVEMBER 11, 1961
MARK E. BOYDEN
281

RECEIVED
JACKSON
SEP 16 1963
COUNTY OF
SURVEYOR

SCALE: 1" = 200'

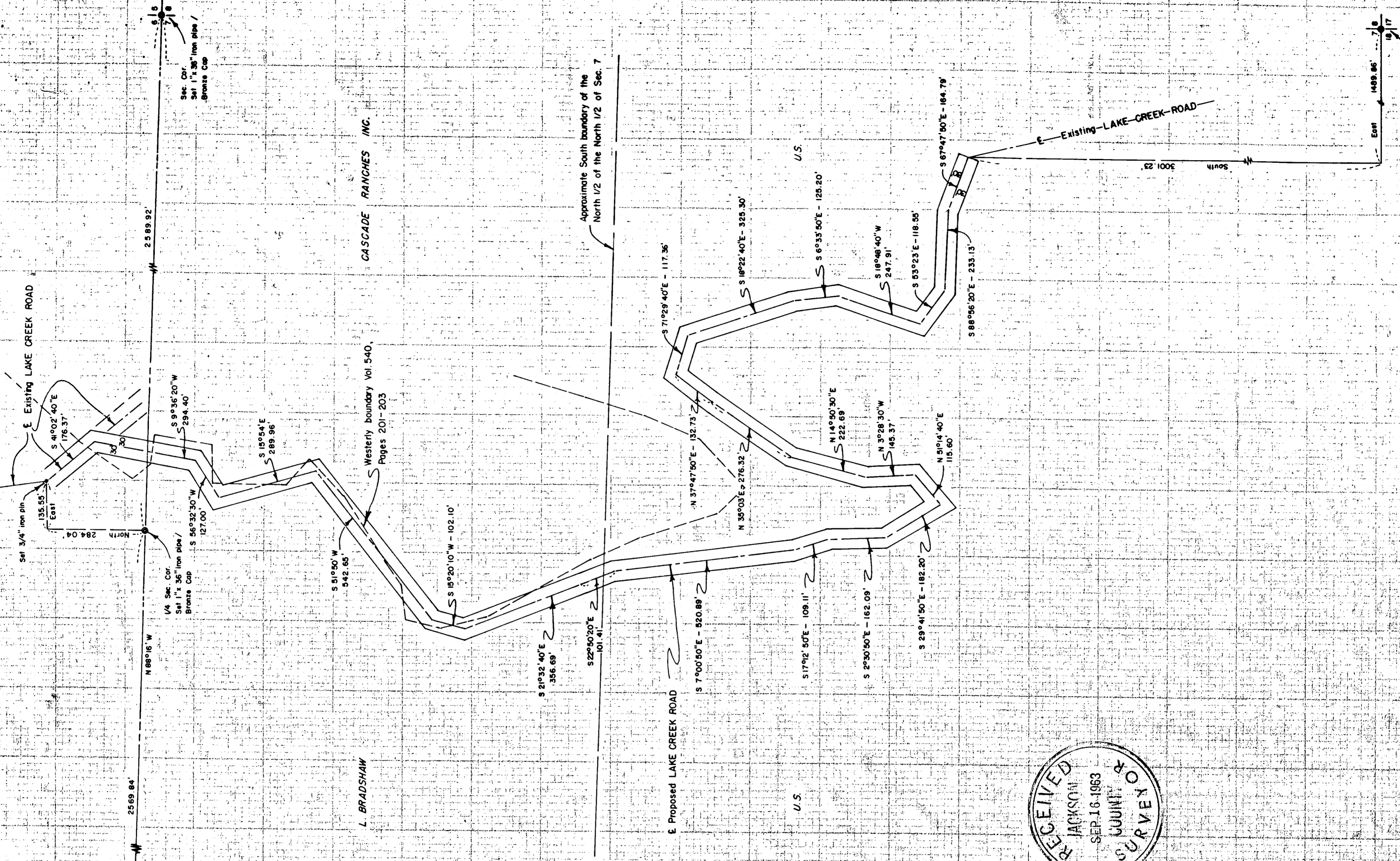
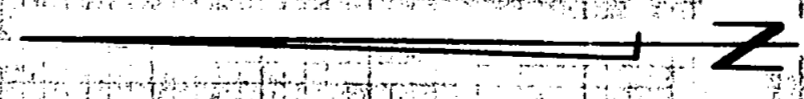

Sec. Cor.
Set 1" x 3/4" Iron pipe /
Bronze Cap

SURVEY NARRATIVE TO COMPLY WITH O.R.S. 209.250

FOR: Cascade Ranches, Inc.
P. O. Box 526
White City, Oregon

LOCATION: Sections 6 and 7, Township 37 South, Range
2 East, Willamette Meridian.

PURPOSE: To survey the re-location of the Lake Creek
County Road around a proposed reservoir site,
said road location having been determined by the
BLM through Government property and by
Cascade Ranches through the Bradshaw and
Cascade Ranches properties.

PROCEDURE:

A previous survey by this office established the
boundaries of the Cascade Ranches property proposed to
be utilized for reservoir purposes. (See Volume 540,
Pages 201-203, Deed Records). No monuments were set
for the boundaries of this property, excepting the
Government corners on the North boundary of Section 7,
which corners were monumented, referenced and recorded
in the re-establishment Government corner Volume on
file in the office of the County Surveyor.

From random traverse controls found on said previous
reservoir survey, ran transit chain survey over the
proposed road location. P.I.'s. were referenced, and
ties made to the North Quarter Corner and Southeast
Corner of Section 7.

A copy of said road notes has been filed with the
County Engineer.

Meridian was established from a mean of
4 solar observations, taken on October 17, 1962.

September 1963

