

T.32S., R.1W.

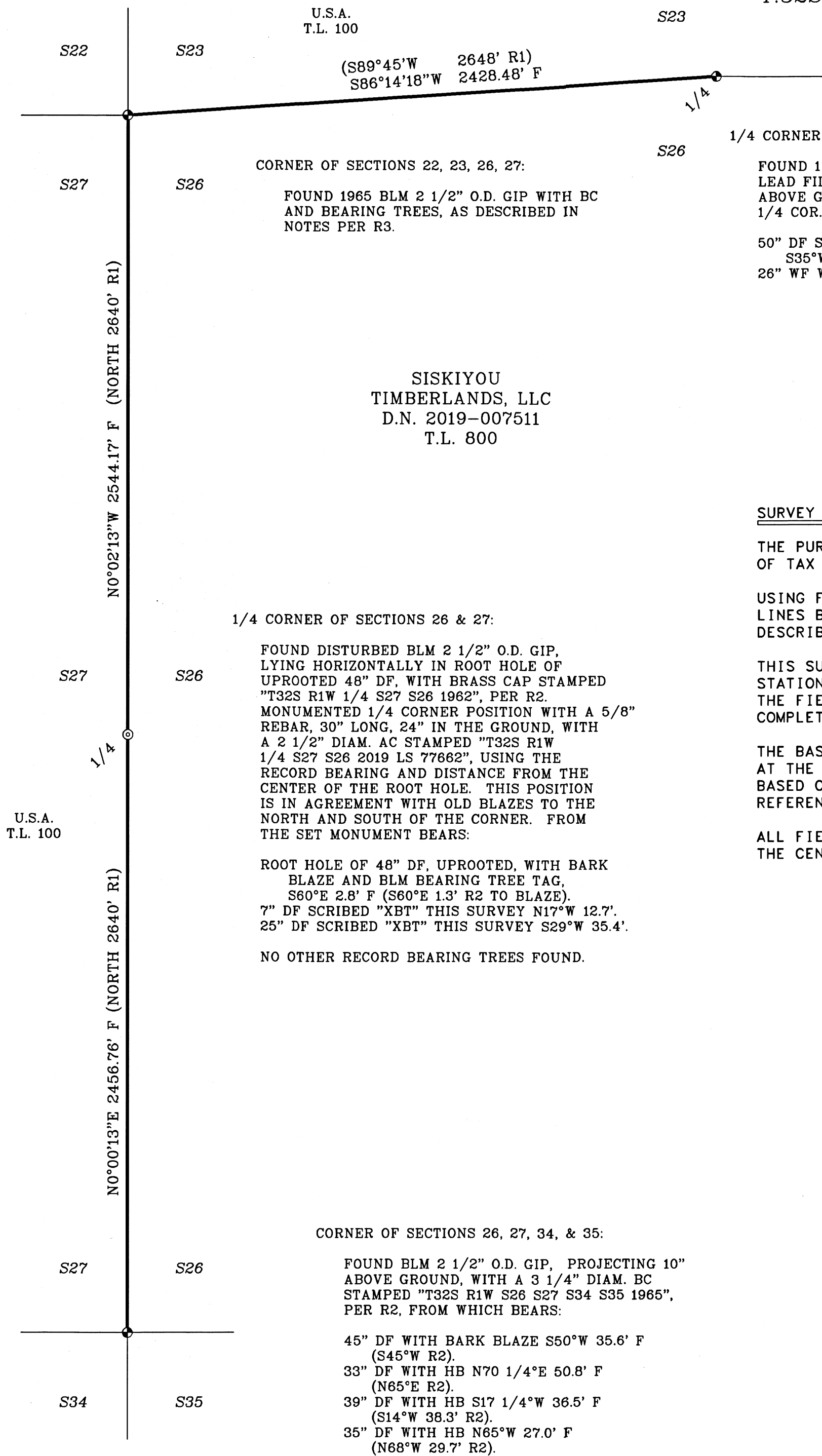

FILED
Date 7/4/19 By RB
This Survey Consist Of:
1 sheet(s) Map
0 page(s) Narrative
JACKSON COUNTY
SURVEYOR

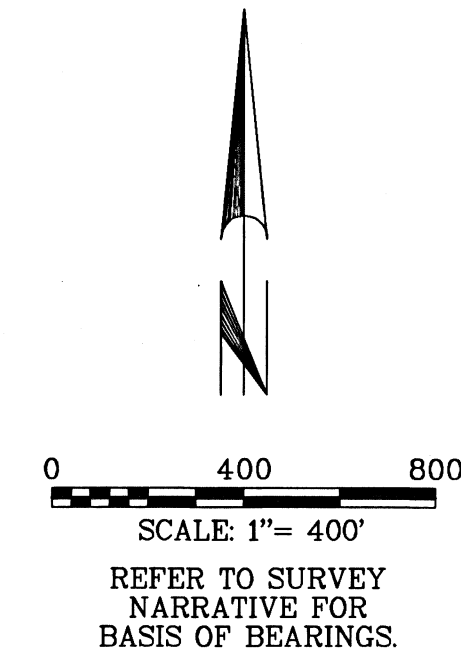

SURVEY NARRATIVE:

THE PURPOSE OF THIS SURVEY IS TO BLAZE THE LINES OF TAX LOT 800 SHOWN IN BOLD HEREON.

USING FOUND BLM MONUMENTS AS SHOWN, I RETRACED THE LINES BETWEEN SECTIONS 23 & 26, AND 26 & 27, AS DESCRIBED IN DEED FOR TAX LOT 800 (D.N. 2019-007511).

THIS SURVEY WAS CONDUCTED USING A TOPCON GTS 3003W TOTAL STATION AND TOPCON HIPER AND GR3 STATIC GPS RECEIVERS. THE FIELD SURVEY COMMENCED JULY 23, 2019 AND WAS COMPLETED JULY 31, 2019.

THE BASIS OF BEARINGS FOR THIS SURVEY IS GEODETIC (NAD83), AT THE CORNER OF SECTIONS 26, 27, 34, & 35 SHOWN HEREON, BASED ON STATIC GPS OBSERVATIONS TO CONTINUOUSLY OPERATING REFERENCE STATIONS (EPOCH 2010.00).

ALL FIELD BEARING AND DISTANCES TO BEARING TREES ARE TO THE CENTER OF THE TREE AT THE GROUND.

REFERENCES:

- R1 = GLO PLAT OF T.32S., R.1W., W.M., APPROVED APRIL 10, 1884.
- R2 = BLM PLAT & NOTES FOR 1965 GAWRON & AANRUD SURVEY, ACCEPTED JUNE 24, 1966.
- R3 = BLM NOTES FOR 2017 SURVEY BY ERNEST Q. LUNDEEN.

REGISTERED
PROFESSIONAL
LAND SURVEYOR

Gregg Arnold Neitsch

OREGON
JULY 11, 2006
GREGG ARNOLD NEITSCH
77662LS
EXPIRES: 12/31/2020

LEGEND OF SYMBOLS & ABBREVIATIONS

- FOUND MONUMENT AS NOTED.
- ◎ SET MONUMENT AS NOTED.
- AC ALUMINUM CAP
- BC BRASS CAP
- BLM BUREAU OF LAND MANAGEMENT
- DF DOUGLAS FIR
- F FIELD MEASUREMENT
- GIP GALVANIZED IRON PIPE
- GLO GENERAL LAND OFFICE
- HB HEALED BLAZE
- O.D. OUTSIDE DIAMETER
- WF WHITE FIR
- () INDICATES RECORD DATA

MAP OF SURVEY

FOR
SISKIYOU TIMBERLANDS, LLC

A PORTION OF THE LINE BETWEEN
SECTIONS 23 & 26, & BETWEEN
SECTIONS 26 & 27, T. 32 S., R. 1 W., W.M.,
JACKSON COUNTY, OREGON

NORTH STATE LAND SURVEYING
1511 KYLYNN CT.
MOUNT SHASTA, CA

AUGUST 2019 SCALE: 1"=400' SHEET 1 OF 1
ELKND.ASC ELK MOS.GXD JOB NO. 589