

MAP OF SURVEY Property Line Adjustment

Approved by the Jackson County Development Services (File No. 439-19-00022-SUB)

By: *[Signature]* Date: 08/19/2019

SURVEY FOR:
Freel and Associates, LLC
1750 Delta Waters Road, Suite 102
Medford, OR. 97504

SURVEY BY:
Kaiser Surveying
P.O. Box 1046
Eagle Point, OR. 97524

LOCATION:
S.E. 1/4 of Section 30,
T.36S., R.1W., W.M.,
Jackson County, Oregon

DATE:
June 26, 2019

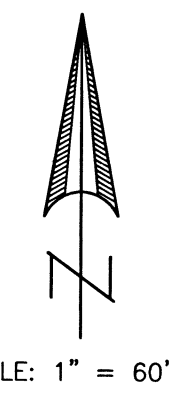

- LEGEND**
- = Found 5/8" Rebar with Orange Plastic Cap marked "B KAISER LS 52923" CRATER LAKE INDUSTRIAL PARK
 - △ = Found 5/8" Rebar with Aluminum Cap marked "B KAISER LS 52923" CRATER LAKE INDUSTRIAL PARK
 - = Found Monument as Indicated
 - ▲ = Set 5/8" x 24" Rebar with Aluminum Cap marked "B KAISER LS 52923"
 - = Set 5/8" x 24" Rebar with Plastic Cap marked "B KAISER LS 52923"
- CLIP = CRATER LAKE INDUSTRIAL PARK
S.N. = Filed Survey Number County Surveyors Office
R.M. = Reference Monument
-x-x- = Fence

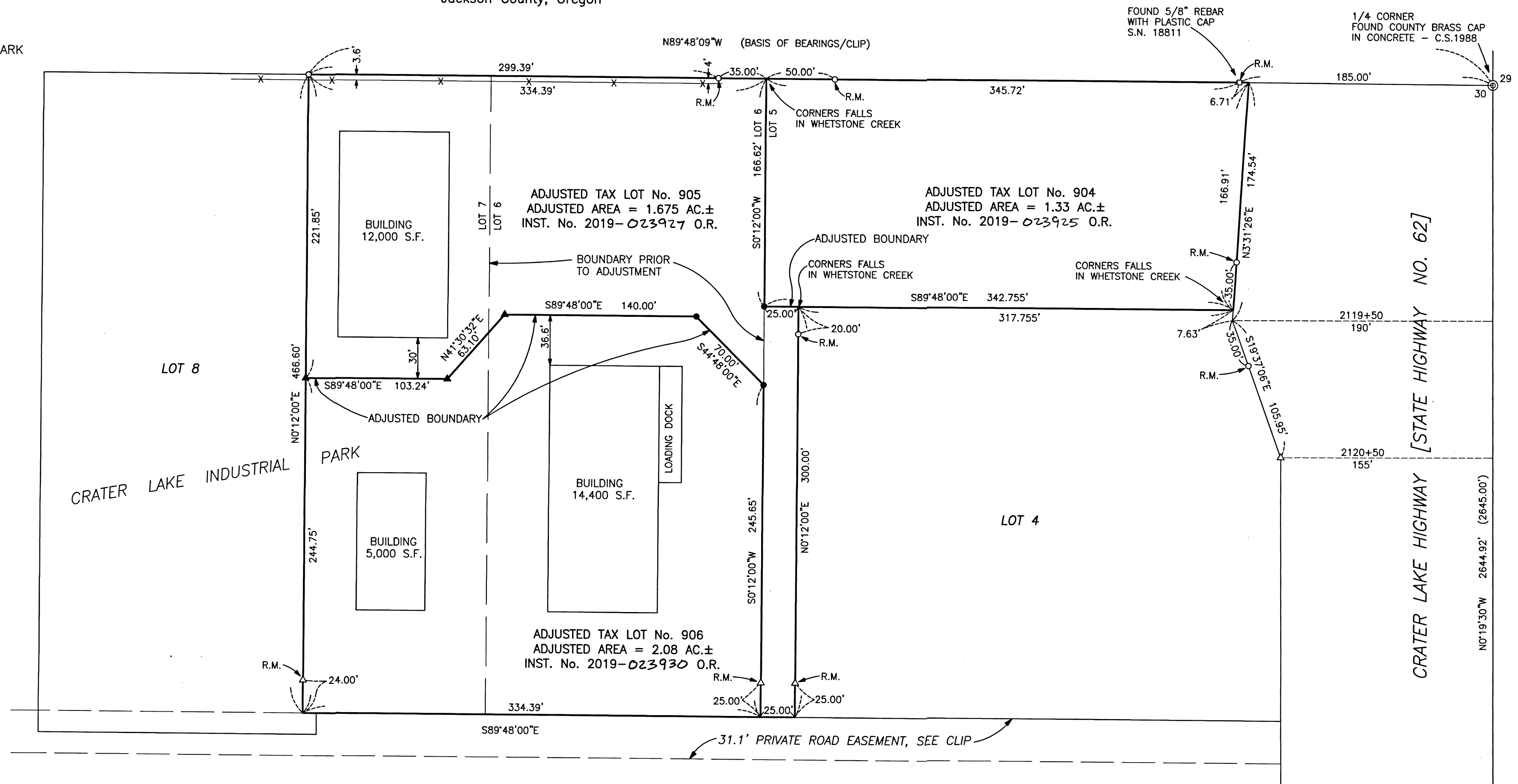

REGISTERED PROFESSIONAL LAND SURVEYOR
Bary D Kaiser
OREGON
JULY 15, 2003
BARY D. KAISER
No. 52923
EXP. 6-30-21

** RECEIVED **
Date 8/20/19 By PB
This survey consists of:
1 sheet(s) Map
0 page(s) Narrative
JACKSON COUNTY SURVEYOR

SURVEY NARRATIVE TO COMPLY WITH O.R.S. 209.250

PURPOSE:
Property-Line-Adjustment survey adjusting the common boundary between Tax Lot Nos. 904, 905 and 906. Also prepared descriptions of the adjusted properties.

PROCEDURE:
Equipment used to perform survey was a Nikon DTM 522 total station. The boundary of subject property was determined using information from the plat of CRATER LAKE INDUSTRIAL PARK. Survey ties were made to found monuments from mentioned CRATER LAKE INDUSTRIAL PARK. Monuments were set at the adjusted property corners as shown hereon. The adjusted boundaries were surveyed as directed by the client and the County Approval.

SECTION CORNER
1" IRON PIPE WITH COUNTY BRASS CAP IN MONUMENT CASE C.S. 2000
SURVEY TIE FROM FILED SURVEY NO. 15914, BY THIS OFFICE