

2289

Survey For  
CALIFORNIA - PACIFIC UTILITIES CO.  
Located in Sec. 18, T.36 S., R.1W., W.M.  
White City, Oregon  
By: Mark E. Boyden  
August, 1963

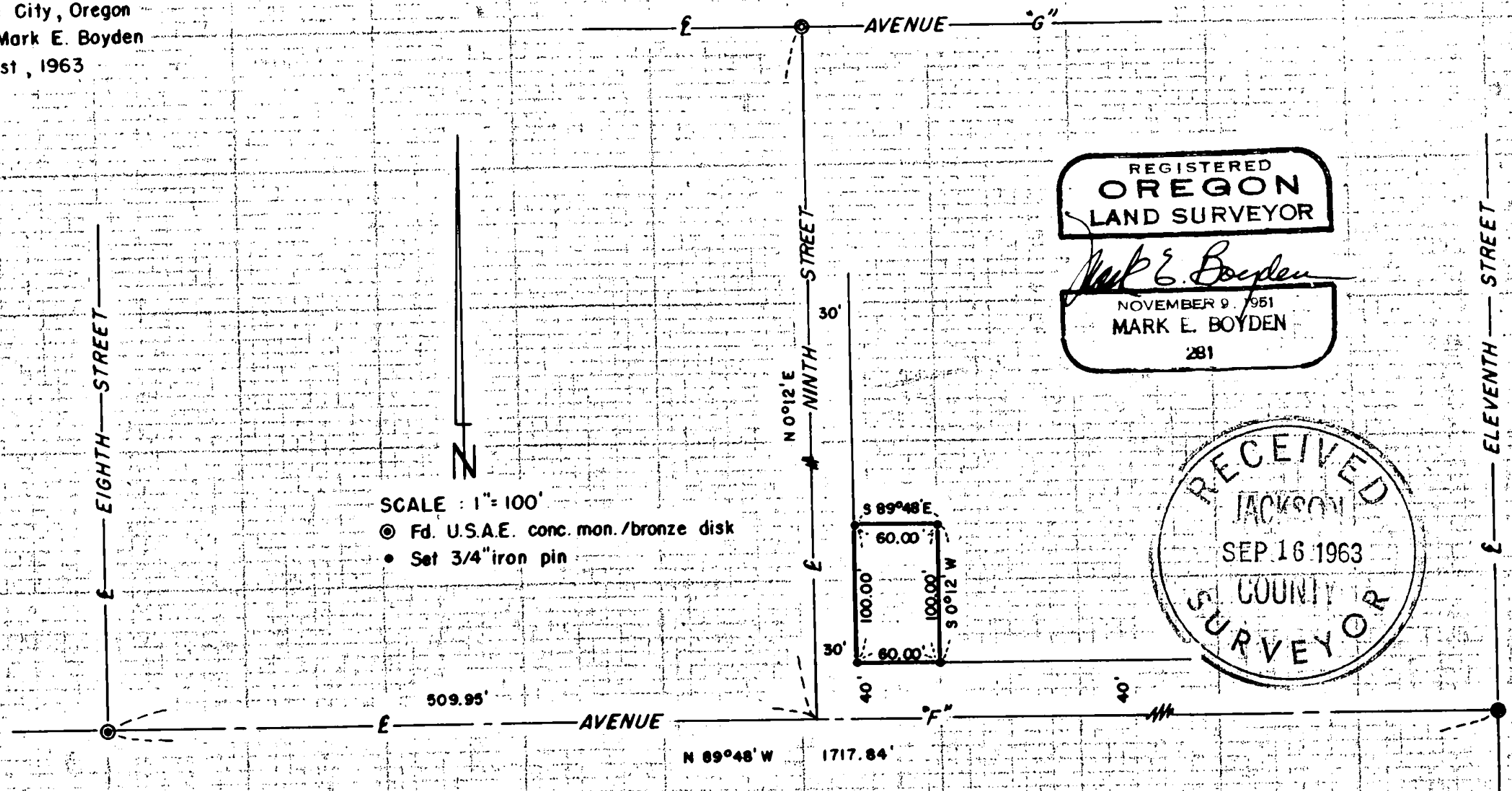

SCALE : 1" = 100'  
 ● Fd. U.S.A.E. conc. mon./bronze disk  
 • Set 3/4" iron pin

REGISTERED  
OREGON  
LAND SURVEYOR

*Mark E. Boyden*  
NOVEMBER 9, 1951  
MARK E. BOYDEN  
281

RECEIVED  
JACKSON  
SEP 16 1963  
S. COUNTY  
SURVEYOR

2289

2289

Survey No. \_\_\_\_\_

SURVEY NARRATIVE TO COMPLY WITH O.R.S. 209.250

FOR: California-Pacific Utilities Co.  
229 West Main Street  
Medford, Oregon

LOCATION: Section 18, Township 36 South, Range 1 West,  
Willamette Meridian, White City, Oregon.

PURPOSE: To monument and describe a tract within the  
White City Realty Co. property in White City,  
Oregon, proposed to be conveyed for a gas bulk  
plant site.

PROCEDURE:

Found street monuments previously set by the Army  
Engineers for street centerline control.

Set the centerline intersection of Avenue 'F' and  
Ninth Streets by proportionment measurement along  
Avenue 'F' from monuments found on Eighth and Eleventh  
Streets.

Monumented the parcel as shown. Meridian of solar  
origin and Government corner control had been determined  
from previous surveys by this office in this area.

August 1963

