

1/4 CORNER OF SECTIONS 5 & 32:
FOUND 5/8" DIAM. IRON PIN PER R1,
R2, & R3, FROM WHICH BEARS:

23" DF WITH HB S44°W 5.6' F=R3.
15" DF WITH HB N15°W 22.8' F=R3.

MURPHY TIMBER
INVESTMENTS, LLC
D.N. 2014-032842
T.L. 2201

SECTION 32
T34S R2W

E 1/16 CORNER OF SECTIONS 5 & 32:
FOUND 5/8" DIAM. REBAR WITH PLASTIC
CAP STAMPED "NYGREN LS1035" PER R1,
FROM WHICH BEARS:

17" BO WITH HB S48°W 9.0' F=R1.
14" BO WITH HB S24°E 33.8' F=R1.

BASIS OF BEARINGS: S89°36'37"W 1291.87' F=R1 (S89°38'16"W 1291.06' R2)

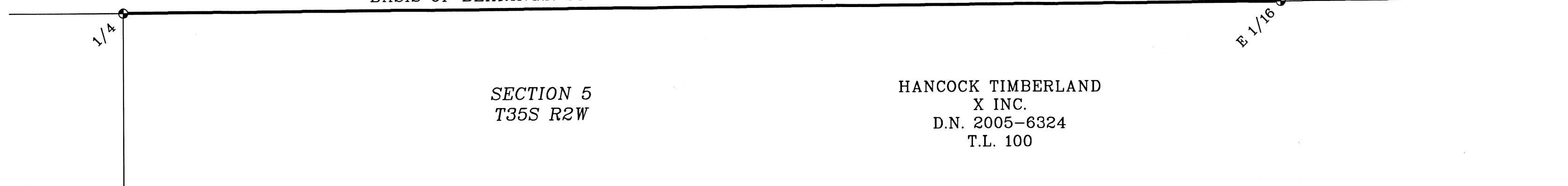

SECTION 5
T35S R2W

HANCOCK TIMBERLAND
X INC.
D.N. 2005-6324
T.L. 100

REFERENCES:

- R1 = CS 10898
- R2 = CS 14321
- R3 = CORNER RECORD
OR330340S0020W0_240100

SURVEY NARRATIVE:

THE PURPOSE OF THIS SURVEY IS TO POST AND BLAZE
THE LINE BETWEEN TAX LOTS 2201 & 100, AS SHOWN
IN BOLD HEREON.

USING FOUND MONUMENTS AS SHOWN, I RETRACED THE
LINE BETWEEN SECTIONS 5 & 32 PER R1. I HELD THE
MONUMENT AT THE E 1/16 CORNER PER R1 BECAUSE IT
WAS ESTABLISHED USING PROPER PROCEDURE. R2 DID
NOT HOLD THE MONUMENT AS THE CORNER, THEREFORE
THIS MAP AND R1 CONFLICT WITH R2.

THE BASIS OF BEARINGS FOR THIS SURVEY IS THE SHOWN
LINE BETWEEN THE 1/4 CORNER AND E 1/16 PER R1.

THIS SURVEY WAS CONDUCTED USING A TOPCON GTS 3003W TOTAL
STATION AND TOPCON HIPER AND GR3 STATIC GPS RECEIVERS.
THE FIELD SURVEY TOOK PLACE ON JUNE 14, 2019.

ALL FIELD BEARING AND DISTANCES TO BEARING TREES ARE TO
THE CENTER OF THE TREE AT THE GROUND.

LEGEND OF SYMBOLS & ABBREVIATIONS

- FOUND MONUMENT AS NOTED
- BO BLACK OAK
- CS COUNTY SURVEY
- DF DOUGLAS FIR
- D.N. DOCUMENT NUMBER
- F FIELD MEASUREMENT
- HB HEALED BLAZE
- T.L. TAX LOT
- () INDICATES RECORD DATA

REGISTERED
PROFESSIONAL
LAND SURVEYOR

Gregg Arnold Neitsch
OREGON
JULY 11, 2006
GREGG ARNOLD NEITSCH
77662LS
EXPIRES: 12/31/2020

MAP OF SURVEY

FOR
MURPHY TIMBER INVESTMENTS, LLC
AND
HANCOCK FOREST MANAGEMENT

A PORTION OF THE LINE BETWEEN
SEC. 32, T.34S., R.2W., AND
AND SEC. 5, T. 35 S., R. 2 W., W.M.,
JACKSON COUNTY, OREGON

NORTH STATE LAND SURVEYING
1511 KYLYNN CT.
MOUNT SHASTA, CA

JUNE 2019 SCALE: 1"=100' SHEET 1 OF 1
RAMSEY MOS.GXD JOB NO. 582