

NORTH BDRY D.L.C. 58

Survey For:
LESTER GILMAN
Located in
D.L.C. 58,
Sec. 12
T37SR2W, W.M.
By: Mark E. Boyden
June, 1962

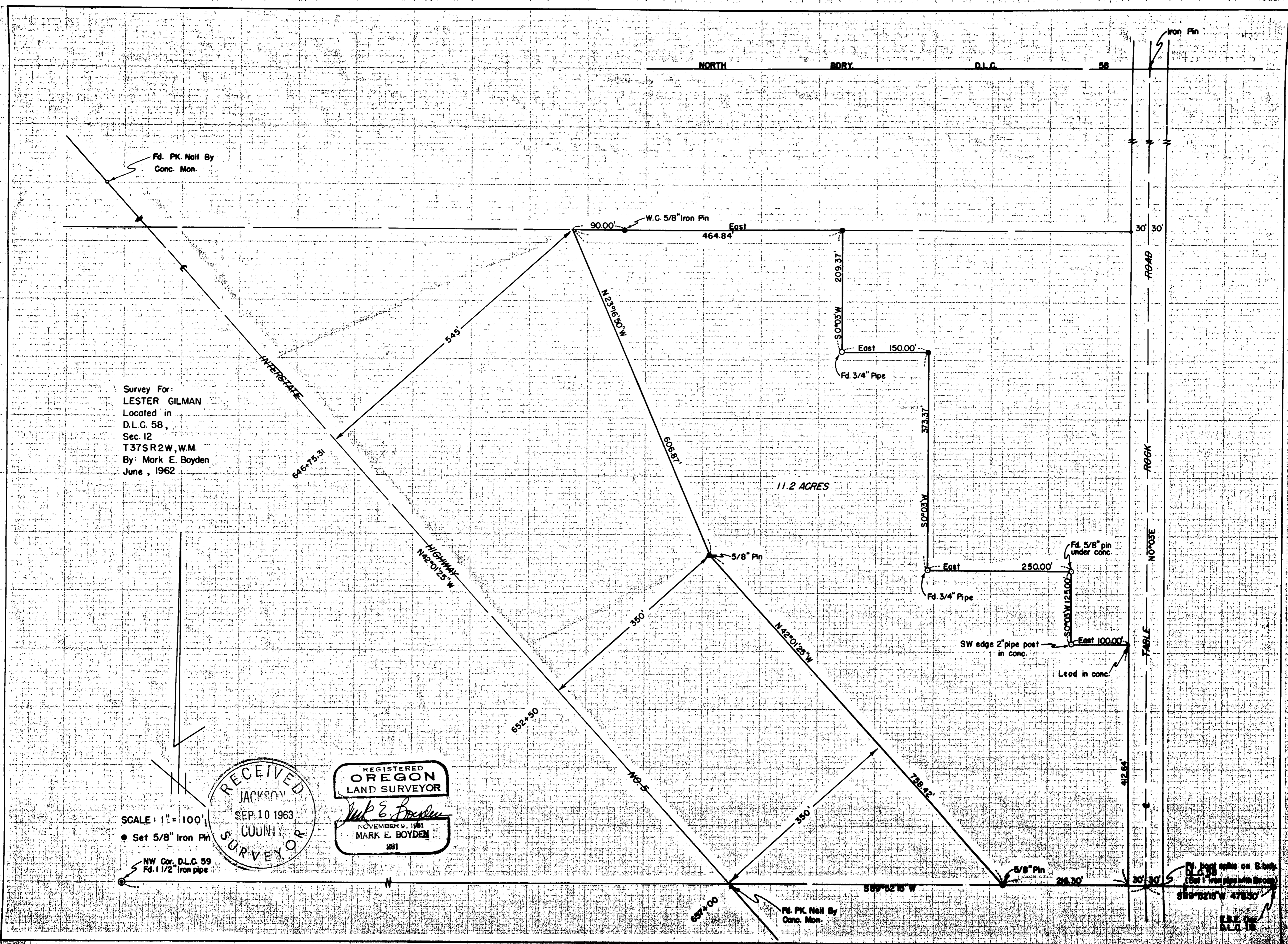

SCALE: 1" = 100'
● Set 5/8" Iron Pin

NW Cor. D.L.C. 59
Fd. 1 1/2" Iron pipe

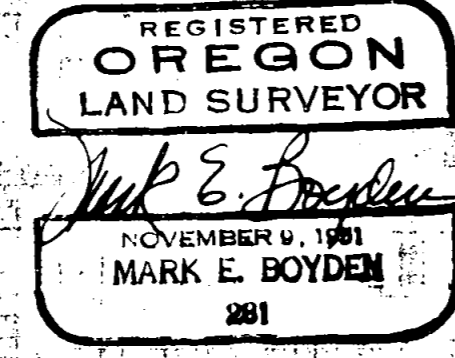
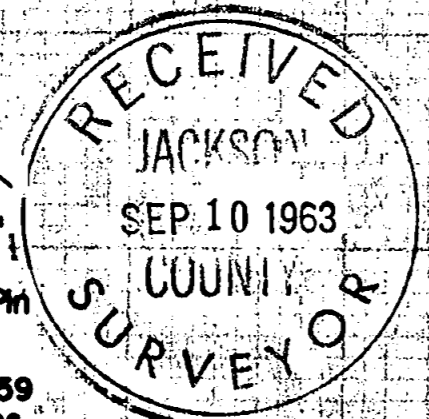

Fd. post set on S. bdy.
(Set 1" iron pipe with brass)
S89°52'15" W 478.30'

E.S.E. OF
D.L.C. 15

Survey No. 1987

SURVEY NARRATIVE TO COMPLY WITH O.R.S. 209.250

FOR: Lester Gilman
482 Beall Lane
Medford, Oregon

LOCATION: DLC #58, Section 12, Township 37 South, Range
2 West, Willamette Meridian.

PURPOSE: To monument and describe that portion of that
tract described in Volume 382, Page 250 of
the Deed Records of Jackson County, Oregon
lying Easterly from Interstate Highway No. 5.

PROCEDURE:

Found controlling monuments as shown. Computed
the location of the North property boundary by proportioning
the 0.66 feet North-South error-of-closure indicated in
the said Gilman deed description, to field measurements
made to monuments found.

The bearing of the centerline of the Table Rock
Road as reported on deed descriptions in this area was
utilized for meridian control.

NOTE: This survey had been misplaced in our
files, hence the late date in filing.

August 1963

