

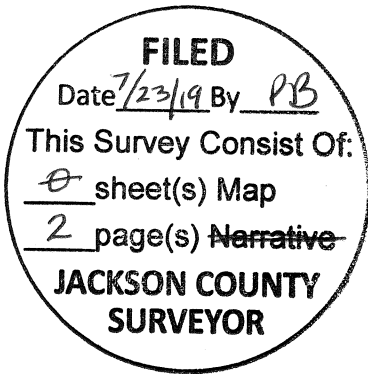

I, Christine Walker, County Clerk for Jackson County, Oregon, certify that the instrument identified herein was recorded in the Clerk records.

Christine Walker - County Clerk



22869

AFFIDAVIT OF MONUMENTATION

FOR

DEFERRED MONUMENTS

KNOW ALL MEN BY THESE PRESENTS, that I, Shawn Kampmann, a duly Registered Professional Land Surveyor of the State of Oregon, do hereby affirm that I have established with proper monuments as required by law those monuments shown as deferred on the Official Plat of SWEET PLACE, PHASE 3 a subdivision, as recorded November 12, 2010 in Volume 36, Page 11 of the Plat Records of Jackson County, Oregon. The deferred Lot corner monuments consist of 1" Berntsen brass discs, flush in concrete sidewalk, stamped "Polaris PLS 2883" as shown on the attached Post-Monumentation Map (See Exhibit "A").

This Affidavit is to comply with Chapter 92.070 of the Revised Statutes of the State of Oregon.

IN WITNESS HEREOF, signed this 18th day of July, 2019.

Shawn Kampmann

Shawn Kampmann, P.L.S. 2883

STATE OF OREGON)
) SS:
County of Jackson)

This instrument was acknowledged before me on this 18th day of June 2019, by Shawn Kampmann, a registered Professional Land Surveyor, and acknowledged the foregoing instrument to be his voluntary act and deed.

Before me:

Laurie A. Miller

Notary Public for Oregon

My Commission Expires: 07/20/2019

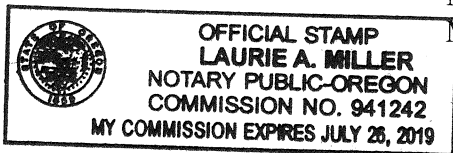

EXAMINED AND APPROVED this 18 day of July, 2019.

[Signature]

Medford City Surveyor

EXHIBIT "A"

LEGEND

⊙ 1" BERNTSEN BRASS DISK DRILLED FLUSH IN CONCRETE
SIDEWALK STAMPED "POLARIS PLS 2883" (ESTABLISHED)

**POST-MONUMENTATION MAP
SWEET PLACE, PHASE 3**

LYING SITUATE IN

NORTHEAST QUARTER OF SECTION 26
TOWNSHIP 37 SOUTH, RANGE 2 WEST, W.M.
CITY OF MEDFORD, JACKSON COUNTY, OREGON

FOR

Habitat for Humanity, Rogue Valley
360, 364, 370 & 374 Argyle Court
Medford, Oregon

R
O
S
S

L
A
N
E

ARGYLE COURT

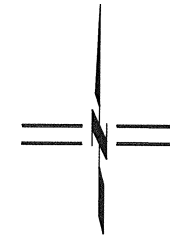
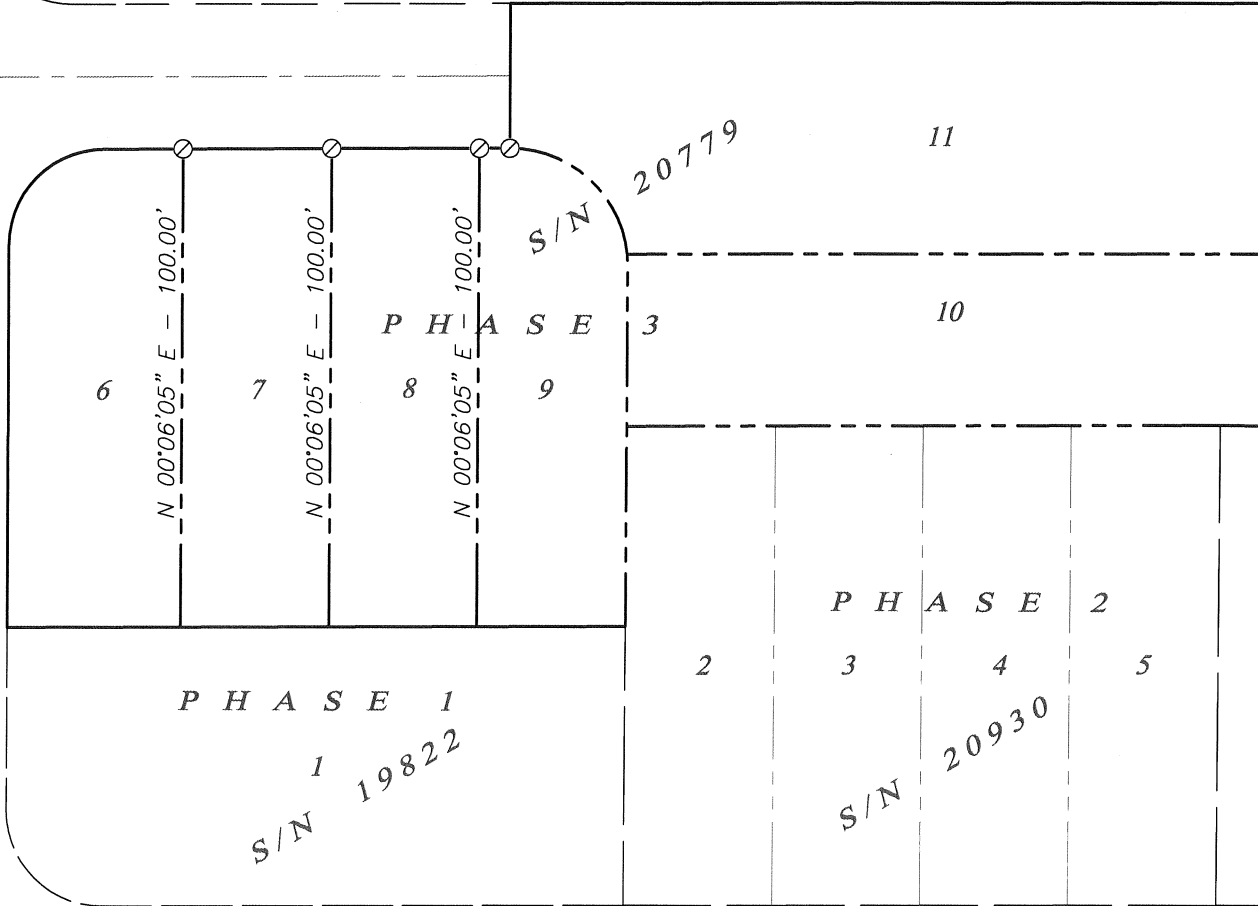

SCALE: 1" = 40'

REGISTERED
PROFESSIONAL
LAND SURVEYOR

Shawn Kampmann

OREGON
JULY 14, 1998
SHAWN KAMPMANN
2883 LS

RENEWAL DATE: 6/30/2021

SURVEYED BY:

POLARIS LAND SURVEYING LLC
P.O. BOX 459
ASHLAND, OREGON 97520
(541) 482-5009

DATE: JULY 18, 2019
PROJECT NO. 320-05

Assessor's Map No. 37 2W 26 AA, Tax Lots 1402, 1403, 1404 & 1405