

SHEET INDEX

- 1. SURVEY NARRATIVE & SHEET LAYOUT DIAGRAM
- 2. CONTROL NARRATIVE & CONTROL POINT TABLE
- 3-10. RIGHT OF WAY MONUMENTATION SHEETS
- 11. RECOVERED MONUMENT TABLES

SECTIONS 30 & 31 T36S R1W WM NW 1/4 SECTION 29 T36S R1W WM  
 SW 1/4 SECTION 29 T36S R1W WM NW 1/4 SECTION 6 T37S R1W WM  
 NE 1/4 SECTION 6 T37S R1W WM

**\*\* RECEIVED \*\***  
 DATE 7/19/19 BY PB  
 This survey consists of:  
11 sheet(s) Map  
0 page(s) Narrative  
 JACKSON COUNTY  
 SURVEYOR

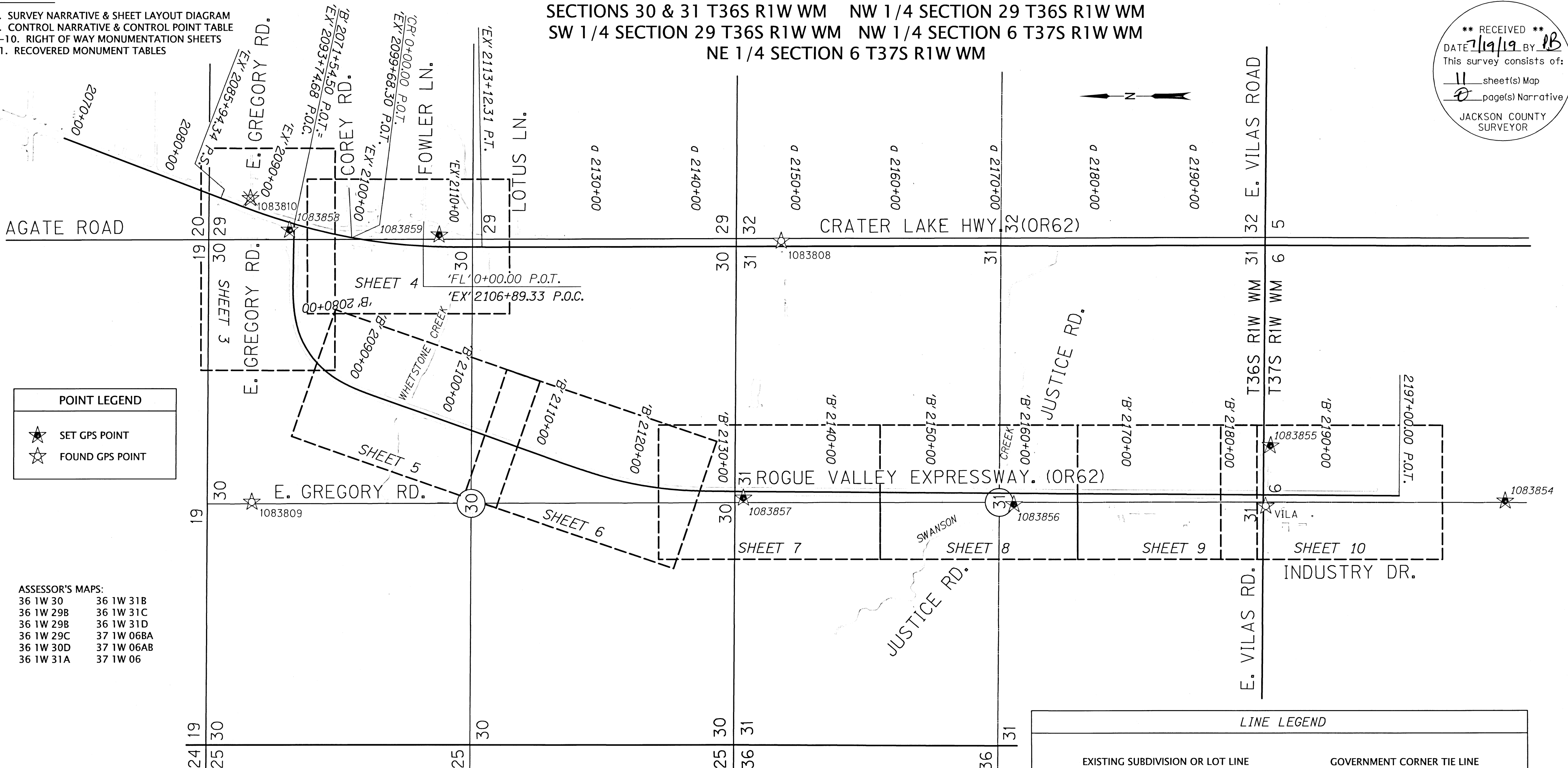

**POINT LEGEND**

	SET GPS POINT
	FOUND GPS POINT

**ASSESSOR'S MAPS:**

36 1W 30	36 1W 31B
36 1W 29B	36 1W 31C
36 1W 29B	36 1W 31D
36 1W 29C	37 1W 06BA
36 1W 30D	37 1W 06AB
36 1W 31A	37 1W 06

**LINE LEGEND**

	EXISTING SUBDIVISION OR LOT LINE		GOVERNMENT CORNER TIE LINE
	NEW PROPOSED RIGHT OF WAY		OLD RIGHT OF WAY/ PROPERTY LINE
	RIGHT OF WAY FALSE CALL LINE		GOVERNMENT SECTION LINE
	EXISTING RIGHT OF WAY/ PROPERTY LINE		GOVERNMENT 1/4 SECTION LINE
	EDGE OF PAVEMENT		GOVERNMENT 1/6 SECTION LINE
	FENCE		EXISTING CENTERLINE

**SURVEY NARRATIVE**

THIS SURVEY WAS MADE AS A RESULT OF THE OREGON DEPARTMENT OF TRANSPORTATION'S (ODOT) FFO-OR62: CORRIDOR SOLUTIONS UNIT 2 PHASE 2 (MEDFORD) PROJECT. THE PURPOSE OF THIS SURVEY IS TO MONUMENT THE RIGHT OF WAY ACQUIRED FOR THE CONSTRUCTION OF THIS PROJECT AND REPLACE MONUMENTS DESTROYED DURING THE CONSTRUCTION PHASE OF THIS PROJECT, IN CONFORMANCE WITH OREGON REVISED STATUTE (O.R.S.) 209, SECTION 155. THIS SURVEY COVERS PHASE 2 OF THE ROGUE VALLEY EXPRESSWAY PROJECT WHICH SPANS FROM APPROXIMATELY EAST VILAS ROAD ON THE SOUTH END TO THE EAST GREGORY ROAD/ AGATE ROAD INTERSECTION ON THE NORTH END. THIS SURVEY IS BASED ON ODOT DRAWING NO. (DRG) 1A-24-13 WHICH WAS DEVELOPED SPECIFICALLY TO DOCUMENT THE RIGHT OF WAY AND EASEMENT ACQUISITIONS FOR THIS PROJECT. CONTACT ODOT MAPS AND PLANS CENTER FOR INFORMATION ON THIS MAP.

ALL MONUMENTS SET FOR THIS PROJECT WERE SET BY RTN SURVEY STAKOUT METHODS UTILIZING THE OREGON REAL-TIME GEODETIC NETWORK (ORGN). EACH POINT WAS CHECKED WITH A SECOND OCCUPATION UNDER A DIFFERENT SATELLITE CONSTELLATION.

THE CENTERLINE ALIGNMENT, REFERRED TO AS THE "RELOCATED CRATER LAKE HIGHWAY (B CENTERLINE)" IN THE DOCUMENT NO'S LISTED NEAR THE BOTTOM OF THIS PAGE AND ODOT RW DRG. 1A-24-13 ARE IDENTICAL. CONTROL POINTS PER SAID COUNTY SURVEY NUMBER 22203 WERE RECOVERED AND THEIR RECORD COORDINATES WERE VERIFIED AND HELD. RECOVERED MONUMENTS SHOWN ON THIS SURVEY ARE THOSE REPORTED ON SURVEY NUMBER 22203 AND ALIGNMENTS THEREON. RIGHT OF WAY MONUMENTS WERE SET AT THE RECORD STATIONS AND OFFSETS PER SAID DOCUMENT NO'S LISTED ON THIS SHEET AND SAID ODOT DRG. 1A-24-13 AS SHOWN HEREON.

THE GRID BEARINGS ARE BASED ON THE OREGON COORDINATE SYSTEM (OCS) OF 1983, SOUTH ZONE (3602), NAD83 (CORS96) EPOCH 2002.0

THIS SURVEY WAS PERFORMED IN INTERNATIONAL FEET.

FIELD WORK FOR THIS PROJECT WAS PERFORMED BY ODOT SURVEY CREWS FROM APRIL 4, 2019 TO MAY 22, 2019. THE SURVEYING EQUIPMENT USED CONSISTED OF THE FOLLOWING: 1 LEICA CS20 DATA COLLECTOR, 2 LEICA GS14 GNSS RECEIVERS, 3 LEICA 1200 SYSTEM GPS RECEIVERS, AND 1 TS15 TOTAL STATION. THE FIELD NOTES FOR THIS PROJECT ARE ARCHIVED IN THE ODOT MAP AND PLAN CENTER AS FIELD BOOK NUMBER 4475.

REFERENCE DOCUMENTS USED:  
 ODOT DRG. 1A-24-13, C.S. 22203, C.S. 19957

DEEDS USED:  
 DOCUMENT NO. 2018-013528, DOCUMENT NO. 2018-013530, DOCUMENT NO. 2016-017283, DOCUMENT NO. 2016-018221, DOCUMENT NO. 2017-017407, DOCUMENT NO. 2018-017837, DOCUMENT NO. 2018-017838, DOCUMENT NO. 2018-017836, DOCUMENT NO. 2018-013610, DOCUMENT NO. 2016-028577, DOCUMENT NO. 2017-017407, DOCUMENT NO. 2016-008459, DOCUMENT NO. 2016-031640, DOCUMENT NO. 2017-016474, DOCUMENT NO. 2017-004286, DOCUMENT NO. 2017-006785, DOCUMENT NO. 2017-004288, DOCUMENT NO. 2013-034262, DOCUMENT NO. 2012-038871, DOCUMENT NO. 2015-009904, DOCUMENT NO. 2017-006785, DOCUMENT NO. 2017-035242, DOCUMENT NO. 2016-011633, DOCUMENT NO. 2016-018118, DOCUMENT NO. 2015-029904, DOCUMENT NO. 2016-019266, DOCUMENT NO. 2016-002788, DOCUMENT NO. 2016-015637, DOCUMENT NO. 2016-002795, DOCUMENT NO. 2017-017251, DOCUMENT NO. 2016-014840, DOCUMENT NO. 2016-010109

REGISTERED PROFESSIONAL LAND SURVEYOR  
  
 OREGON  
 JULY 15, 2003  
 ANDREW DAVID AUSLAND  
 56136  
 EXPIRES: 12/31/2019

**OREGON DEPARTMENT OF TRANSPORTATION**  
 RIGHT-OF-WAY BOUNDARY MONUMENTATION MAP  
 FFO-OR62: CORRIDOR SOLUTIONS  
 UNIT 2 PHASE 2 (MEDFORD)  
 CRATER LAKE HIGHWAY (OR 62)  
 OR 62 M.P. 1.69 TO M.P. 5.64  
 JACKSON COUNTY

ODOT REGION 3 TECH CENTER  
 100 ANTELOPE RD.  
 WHITE CITY, OR 97503 KEY NO. 17188

JULY, 2019  
 SCALE: NO SCALE  
 SHEET 1 OF 11

SECTIONS 5, 10, 16, 18, 29, 30, 32 T36S R1W WM  
SECTION 24 T36S R2W WM  
SECTIONS 1, 13, 24 T37S R2W WM

**\*\* RECEIVED \*\***  
DATE 7/19/19 BY PB  
This survey consists of:  
11 sheet(s) Map  
0 page(s) Narrative  
JACKSON COUNTY  
SURVEYOR

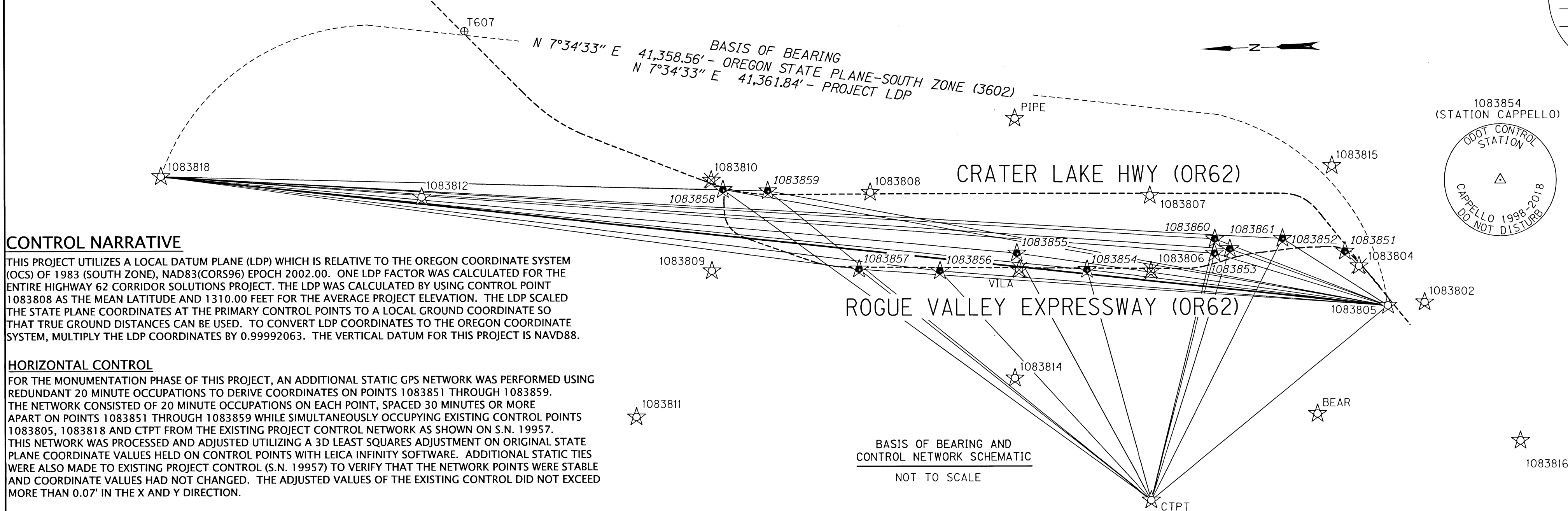

**CONTROL NARRATIVE**

THIS PROJECT UTILIZES A LOCAL DATUM PLANE (LDP) WHICH IS RELATIVE TO THE OREGON COORDINATE SYSTEM (OCS) OF 1983 (SOUTH ZONE), NAD83(CORS96) EPOCH 2002.00. ONE LDP FACTOR WAS CALCULATED FOR THE ENTIRE HIGHWAY 62 CORRIDOR SOLUTIONS PROJECT. THE LDP WAS CALCULATED BY USING CONTROL POINT 1083808 AS THE MEAN LATITUDE AND 1310.00 FEET FOR THE AVERAGE PROJECT ELEVATION. THE LDP SCALED THE STATE PLANE COORDINATES AT THE PRIMARY CONTROL POINTS TO A LOCAL GROUND COORDINATE SO THAT TRUE GROUND DISTANCES CAN BE USED. TO CONVERT LDP COORDINATES TO THE OREGON COORDINATE SYSTEM, MULTIPLY THE LDP COORDINATES BY 0.99992063. THE VERTICAL DATUM FOR THIS PROJECT IS NAVD88.

**HORIZONTAL CONTROL**

FOR THE MONUMENTATION PHASE OF THIS PROJECT, AN ADDITIONAL STATIC GPS NETWORK WAS PERFORMED USING REDUNDANT 20 MINUTE OCCUPATIONS TO DERIVE COORDINATES ON POINTS 1083851 THROUGH 1083859. THE NETWORK CONSISTED OF 20 MINUTE OCCUPATIONS ON EACH POINT, SPACED 30 MINUTES OR MORE APART ON POINTS 1083851 THROUGH 1083859 WHILE SIMULTANEOUSLY OCCUPYING EXISTING CONTROL POINTS 1083805, 1083818 AND CTPT FROM THE EXISTING PROJECT CONTROL NETWORK AS SHOWN ON S.N. 19957. THIS NETWORK WAS PROCESSED AND ADJUSTED UTILIZING A 3D LEAST SQUARES ADJUSTMENT ON ORIGINAL STATE PLANE COORDINATE VALUES HELD ON CONTROL POINTS WITH LEICA INFINITY SOFTWARE. ADDITIONAL STATIC TIES WERE ALSO MADE TO EXISTING PROJECT CONTROL (S.N. 19957) TO VERIFY THAT THE NETWORK POINTS WERE STABLE AND COORDINATE VALUES HAD NOT CHANGED. THE ADJUSTED VALUES OF THE EXISTING CONTROL DID NOT EXCEED MORE THAN 0.07" IN THE X AND Y DIRECTION.

IN ANTICIPATION OF AN UPCOMING ODOT PROJECT, CONTROL POINTS 1083860 & 1083861 WERE ADDED TO THE CONTROL NETWORK. POINTS 1083805 & 1083818 WERE OCCUPIED FOR THE DURATION OF THE NETWORK, WHILE TWO REDUNDANT - 20 MINUTE OCCUPATIONS ON 1083853, 1083860, AND 1083861 WERE PERFORMED SPACED 30 MINUTES OR MORE APART. THIS NETWORK WAS PROCESSED AND ADJUSTED UTILIZING A 3D LEAST SQUARES ADJUSTMENT ON ORIGINAL STATE PLANE COORDINATE VALUES HELD ON CONTROL POINTS 1083805, 1083818, AND 1083853 WITH LEICA INFINITY SOFTWARE.

CONTROL POINTS FOR THIS SURVEY WERE NOT SET ON AND DO NOT REPRESENT PROPERTY OR RIGHT OF WAY LINES AND ARE INTENDED FOR THE USE BY ODOT IN SUPPORT OF THIS AND FUTURE PROJECTS. IT IS NOT THE INTENT OF ODOT TO PERPETUATE THESE CONTROL POINTS AS MONUMENTS.

**CONTROL POINT TABLE**

\* =DESTROYED BY CONSTRUCTION IR=IRON ROD AC=ALUMINUM CAP

PT. NO.	LDP NORTHING	LDP EASTING	DATE	DESCRIPTION
1083802	258688.41	4281185.07	8/21/2013	FD 3" BRASS DISK "OREGON STATE HIGHWAY DIV. DO NOT DISTURB 10838-02 2000"
1083804*	260855.87	4282463.06	8/21/2013	FD 3" BRASS DISK "OREGON STATE HIGHWAY DIV. DO NOT DISTURB 10838-04 2000"
1083805	259922.37	4281106.92	8/21/2013	FD 3" BRASS DISK "OREGON STATE HIGHWAY DIV. DO NOT DISTURB 10838-05 2000"
1083806*	267824.28	4282491.52	8/22/2013	FD 3" BRASS DISK "OREGON D.O.T. DO NOT DISTURB 10838-06 GEODETIC CONTROL PT."
1083807	267793.63	4285018.71	10/22/2013	FD 3" BRASS DISK "OREGON D.O.T. DO NOT DISTURB 10838-07 GEODETIC CONTROL PT."
1083808	277167.99	4285375.15	8/22/2010	FD 3" BRASS DISK "OREGON D.O.T. DO NOT DISTURB 10838-08 GEODETIC CONTROL PT."
1083809	282543.60	4282897.13	8/22/2013	FD 3" BRASS DISK "OREGON D.O.T. DO NOT DISTURB 10838-09 GEODETIC CONTROL PT."
1083810*	282478.57	4285931.07	8/22/2013	FD 3" BRASS DISK "OREGON D.O.T. DO NOT DISTURB 10838-10 GEODETIC CONTROL PT."
1083811	286015.23	4278103.50	8/20/2013	FD 1" COPPER PLUG "ODOT 1083811 CONTROL"
1083812	292201.20	4285629.87	8/22/2013	FD 3" BRASS DISK "OREGON D.O.T. DO NOT DISTURB 10838-12 GEODETIC CONTROL PT."
1083813	291912.31	4294172.05	10/22/2013	FD 3" BRASS DISK "OREGON D.O.T. DO NOT DISTURB 10838-13 GEODETIC CONTROL PT."
1083814	272498.76	4279027.65	8/21/2013	FD 1" COPPER PLUG "ODOT 1083814"
1083815	261669.11	4285846.00	8/21/2013	FD 1" COPPER PLUG "ODOT 1083815"
1083816	255607.32	4276477.19	10/22/2013	FD 1" COPPER PLUG "ODOT 1083816"
1083817	298265.40	4296632.55	8/22/2013	FD 2 1/2" BRASS DISK "JACKSON COUNTY SURVEYOR T36S R1W 4/3/10/9 REF MON 1999 UNLAWFUL TO DISTURB"
1083818	300923.16	4286560.08	8/22/2013	FD 2" AC "OREGON STATE HWY DIV 1083818 CONTROL POINT"
1083851	261315.32	4282966.87	2/13/2019	SET 1" COPPER PLUG "ODOT 1083851"
1083852	263394.22	4283451.19	2/13/2019	FD 1" COPPER PLUG "ODOT TBM 4"
1083853	265684.96	4283022.45	2/13/2019	SET 1" COPPER PLUG "ODOT 1083853"
1083854	269977.57	4282593.78	2/13/2019	SET 4" BRASS DISK "ODOT CONTROL STATION CAPPELLO 1998-2018 DO NOT DISTURB"
1083855	272315.66	4283207.76	2/13/2019	FD 1" COPPER PLUG "ODOT ODOT TBM1"
1083856	274904.68	4282682.08	2/13/2019	SET 5/8" IR w/ 1 1/2" ALUMINUM CAP "ODOT CONTROL POINT 1083856"
1083857	277614.14	4282813.81	2/13/2019	SET 5/8" IR w/ 1 1/2" ALUMINUM CAP "ODOT CONTROL POINT 1083857"
1083858	282094.22	4285605.61	2/13/2019	SET 1" COPPER PLUG "ODOT 1083858"
1083859	280595.39	4285521.14	2/13/2019	SET 5/8" IR w/ 1 1/2" ALUMINUM CAP "ODOT CONTROL POINT 1083859"
1083860	265642.04	4283482.80	3/7/2019	SET 1" COPPER PLUG "ODOT 1083860"
1083861	265141.50	4283139.63	3/7/2019	SET 1" COPPER PLUG "ODOT 1083861"
BEAR	262379.86	4277566.86	8/21/2013	FD 3" BRASS DISK "OREGON STATE HIGHWAY DIVISION DO NOT DISTURB BEAR 1993 TRIANGULATION STA"
CTPT	268034.66	4274824.25	2/13/2019	OREGON REAL TIME GEODETIC NETWORK RECEIVER CTPT
PIPE	272261.35	4287712.77	8/21/2013	FD 3" BRASS DISK "OREGON STATE HIGHWAY DIVISION DO NOT DISTURB PIPE 1993 TRIANGULATION STA"
T607	290606.90	4291142.10	12/20/2006	FD 3" BRASS DISK "STATE HIGHWAY DEPARTMENT ELEVATION FEET B.M. NO. T607"
VILA*	272378.75	4282605.35	8/21/2013	FD 3" BRASS DISK "OREGON STATE HIGHWAY DIVISION DO NOT DISTURB VILA 1993 TRIANGULATION STA"

**POINT LEGEND**

- ★ SET GPS POINT
- ☆ FOUND GPS POINT
- ✱ DESTROYED GPS POINT
- ▲ SET NETWORK POINT
- ★-★ LINES OF OBSERVATION (GPS)
- HIGHWAY CENTERLINE

REGISTERED PROFESSIONAL LAND SURVEYOR

*Andrew David Ausland*

OREGON  
JULY 15, 2003  
ANDREW DAVID AUSLAND  
56136

EXPIRES: 12/31/2019

**OREGON DEPARTMENT OF TRANSPORTATION**

RIGHT-OF-WAY BOUNDARY MONUMENTATION MAP  
FFO-OR62: CORRIDOR SOLUTIONS  
UNIT 2 PHASE 2 (MEDFORD)  
CRATER LAKE HIGHWAY (OR 62)  
OR 62 M.P. 1.69 TO M.P. 5.64  
JACKSON COUNTY

ODOT REGION 3 TECH CENTER  
100 ANTELOPE RD.  
WHITE CITY, OR 97503 KEY NO. 17188

JULY, 2019  
SCALE: NO SCALE  
SHEET 2 OF 11

NE 1/4 SECTION 30 T36S R1W WM NW 1/4 SECTION 29 T36S R1W WM

**\*\* RECEIVED \*\***  
 DATE 7/19/19 BY PB  
 This survey consists of:  
11 sheet(s) Map  
0 page(s) Narrative  
 JACKSON COUNTY  
 SURVEYOR

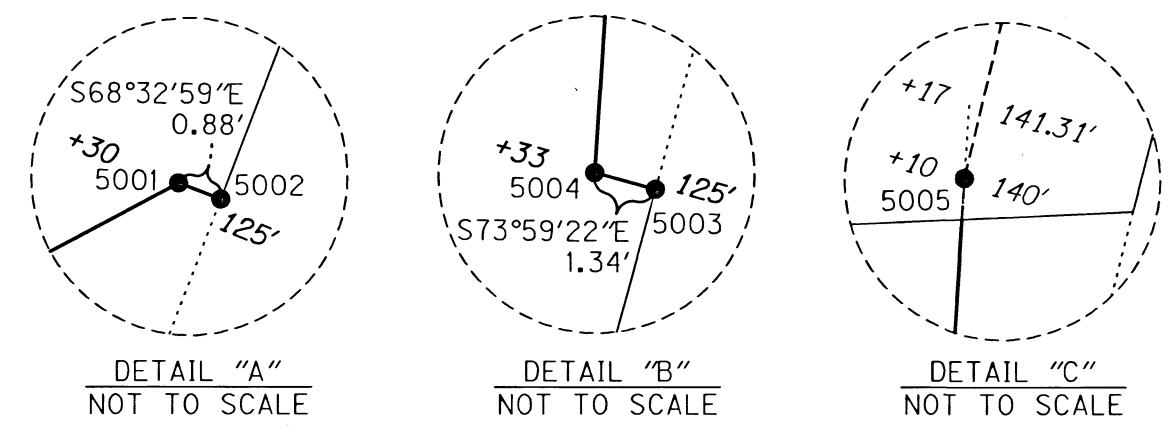
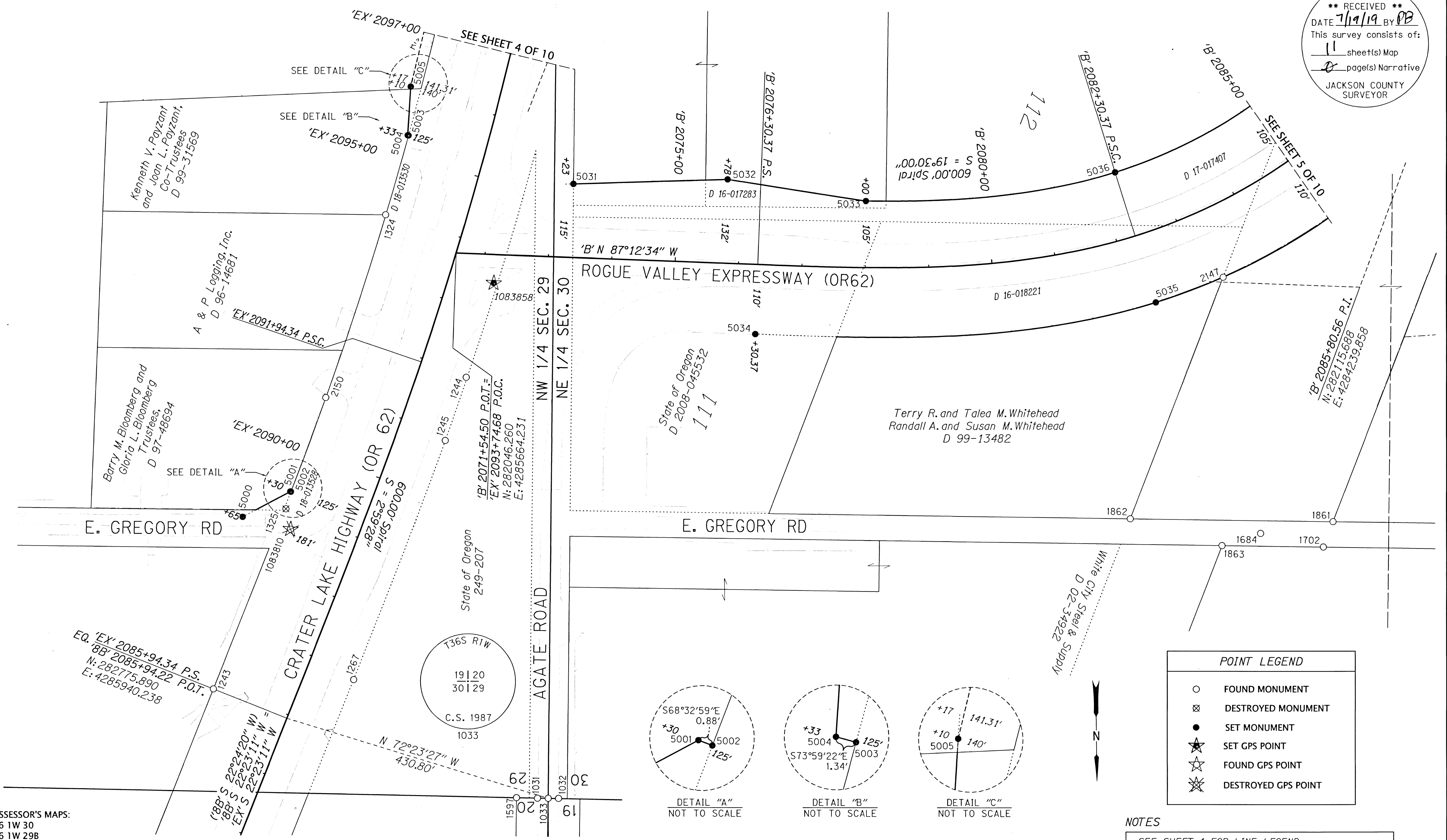

**POINT LEGEND**

- FOUND MONUMENT
- ⊗ DESTROYED MONUMENT
- SET MONUMENT
- ★ SET GPS POINT
- ☆ FOUND GPS POINT
- ⊗ DESTROYED GPS POINT

**NOTES**  
 SEE SHEET 1 FOR LINE LEGEND  
 SEE SHEET 11 FOR RECOVERED MONUMENT TABLE

ASSESSOR'S MAPS:  
 36 1W 30  
 36 1W 29B

**SET MONUMENTS TABLE**

PT. NO.	STATION	OFFSET	LDP NORTHING	LDP EASTING	DATE	DESCRIPTION
5000	'EX' 2088+65.00	-181.00	282458.11	4286006.13	4/9/2019	SET 5/8" x 30" IR w/ 1-1/2" AC "ODOT RIGHT OF WAY FC"
5001	'EX' 2089+30.00	-125.00	282419.12	4285930.44	4/9/2019	SET 5/8" x 30" IR w/ 1-1/2" AC "ODOT RIGHT OF WAY"
5002	'EX' 2089+30.00	-124.12	282419.44	4285929.62	4/9/2019	SET 5/8" x 30" IR w/ 1-1/2" AC "ODOT RIGHT OF WAY"
5003	'EX' 2095+33.00	-123.66	281860.59	4285737.31	4/9/2019	SET 5/8" x 30" IR w/ 1-1/2" AC "ODOT RIGHT OF WAY"
5004	'EX' 2095+33.00	-125.00	281860.22	4285738.60	4/9/2019	SET 5/8" x 30" IR w/ 1-1/2" AC "ODOT RIGHT OF WAY"
5005	'EX' 2096+10.00	-140.00	281783.73	4285732.77	4/9/2019	SET 5/8" x 30" IR w/ 1-1/2" AC "ODOT RIGHT OF WAY"
5031	'B' 2073+35.36	-115.82	281939.38	4285477.94	4/9/2019	SET 5/8" x 30" IR w/ 1-1/2" AC "ODOT RIGHT OF WAY"
5032	'B' 2075+78.00	-132.00	281935.03	4285234.81	4/9/2019	SET 5/8" x 30" IR w/ 1-1/2" AC "ODOT RIGHT OF WAY"
5033	'B' 2078+00.00	-105.00	281971.17	4285017.17	4/9/2019	SET 5/8" x 30" IR w/ 1-1/2" AC "ODOT RIGHT OF WAY"
5034	'B' 2076+30.37	110.00	282179.30	4285194.27	4/8/2019	SET 5/8" x 30" IR w/ 1-1/2" AC "ODOT RIGHT OF WAY"
5035	'B' 2082+30.37	110.00	282136.23	4284561.62	4/8/2019	SET 5/8" x 30" IR w/ 1-1/2" AC "ODOT RIGHT OF WAY"
5036	'B' 2082+30.37	-105.00	281930.31	4284623.44	4/9/2019	SET 5/8" x 30" IR w/ 1-1/2" AC "ODOT RIGHT OF WAY"

FC=FALSE CALL IR=IRON ROD AC=ALUMINUM CAP

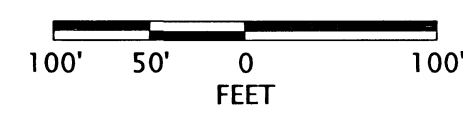

REGISTERED  
 PROFESSIONAL  
 LAND SURVEYOR  
  
 OREGON  
 JULY 15, 2003  
 ANDREW DAVID AUSLAND  
 56136  
 EXPIRES: 12/31/2019

**OREGON DEPARTMENT OF TRANSPORTATION**  
 RIGHT-OF-WAY BOUNDARY MONUMENTATION MAP  
 FFO-OR62: CORRIDOR SOLUTIONS  
 UNIT 2 PHASE 2 (MEDFORD)  
 CRATER LAKE HIGHWAY (OR 62)  
 OR 62 M.P. 1.69 TO M.P. 5.64  
 JACKSON COUNTY

ODOT REGION 3 TECH CENTER  
 100 ANTELOPE RD.  
 WHITE CITY, OR 97503 KEY NO. 17188

JULY, 2019  
 SCALE: 1" = 100'  
 SHEET 3 OF 11

NE 1/4 SECTION 30 T36S R1W WM SW 1/4 SECTION 29 T36S R1W WM  
SE 1/4 SECTION 30 T36S R1W WM NW 1/4 SECTION 29 T36S R1W WM

**\*\* RECEIVED \*\***  
DATE 7/19/19 BY PB  
This survey consists of:  
11 sheet(s) Map  
0 page(s) Narrative  
JACKSON COUNTY SURVEYOR

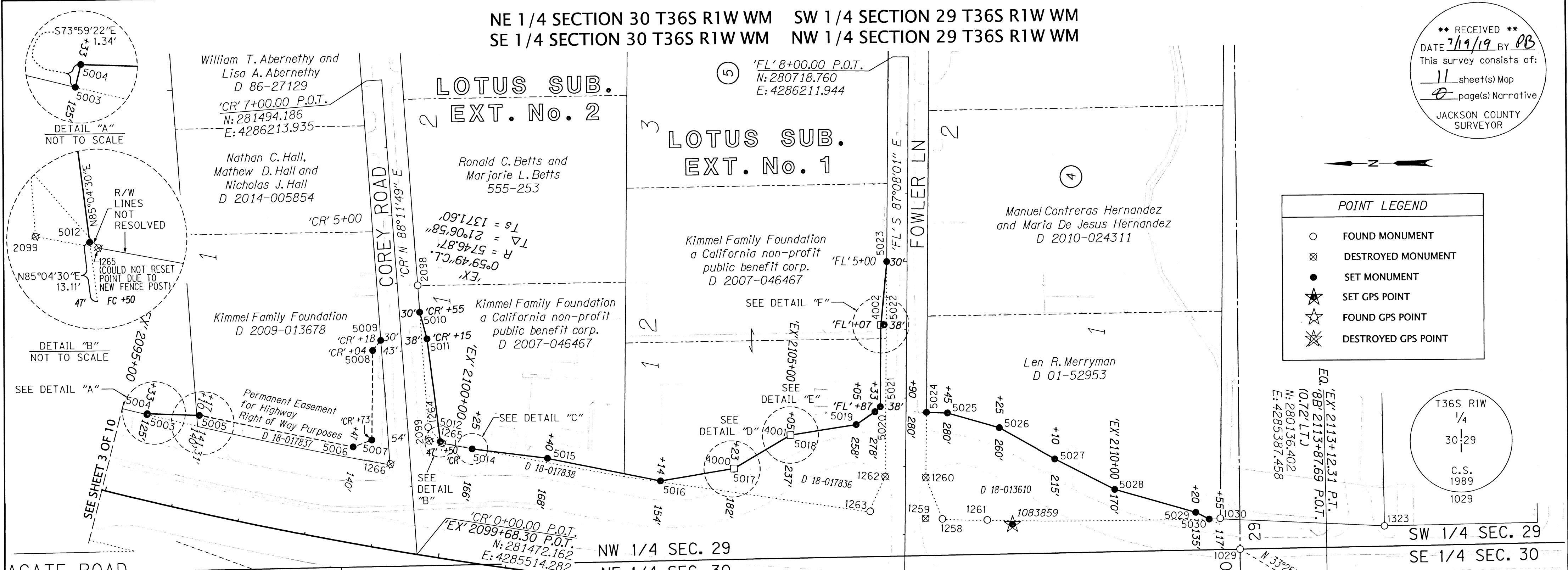

**POINT LEGEND**

- FOUND MONUMENT
- ⊗ DESTROYED MONUMENT
- SET MONUMENT
- ★ SET GPS POINT
- ☆ FOUND GPS POINT
- ⊗ DESTROYED GPS POINT

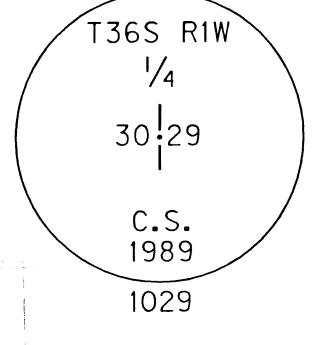

ASSESSOR'S MAPS:  
36 1W 29B 36 1W 30  
36 1W 29C 36 1W 30D

**CALCULATED POINTS TABLE**

PT. NO.	STATION	OFFSET	LDP NORTHING	LDP EASTING
4000	'EX' 2104+23.00	-182.00	281001.07	4285620.53
4001	'EX' 2105+05.00	-237.00	280916.15	4285665.88
4002	'FL' 4+07.00	-38.00	280776.37	4285821.34

**SET MONUMENTS TABLE**

REF=REFERENCE FC=FALSE CALL IR=IRON ROD AC=ALUMINUM CAP

PT. NO.	STATION	OFFSET	LDP NORTHING	LDP EASTING	DATE	DESCRIPTION
5003	'EX' 2095+33.00	-123.66	281860.59	4285737.31	4/9/2019	SET 5/8" x 30" IR w/ 1-1/2" AC "ODOT RIGHT OF WAY"
5004	'EX' 2095+33.00	-125.00	281860.22	4285738.60	4/9/2019	SET 5/8" x 30" IR w/ 1-1/2" AC "ODOT RIGHT OF WAY"
5005	'EX' 2096+10.00	-140.00	281783.73	4285732.77	4/9/2019	SET 5/8" x 30" IR w/ 1-1/2" AC "ODOT RIGHT OF WAY"
5006	'EX' 2098+47.00	-140.00	281559.46	4285676.56	4/9/2019	SET 5/8" x 30" IR w/ 1-1/2" AC "ODOT RIGHT OF WAY"
5007	'CR' 1+73.00	-54.00	281531.58	4285685.50	4/9/2019	SET 5/8" x 30" IR w/ 1-1/2" AC "ODOT RIGHT OF WAY"
5008	'CR' 3+04.00	-43.00	281524.71	4285816.78	4/9/2019	SET 5/8" x 30" IR w/ 1-1/2" AC "ODOT RIGHT OF WAY"
5009	'CR' 3+18.00	-30.00	281512.15	4285831.18	4/7/2019	SET 5/8" x 30" IR w/ 1-1/2" AC "ODOT RIGHT OF WAY"
5010	'CR' 3+55.00	30.00	281453.35	4285870.05	4/9/2019	SET 5/8" x 30" IR w/ 1-1/2" AC "ODOT RIGHT OF WAY"
5011	'CR' 3+15.00	38.00	281444.09	4285830.32	4/9/2019	SET 5/8" x 30" IR w/ 1-1/2" AC "ODOT RIGHT OF WAY"
5012	'CR' 1+63.09	46.29	281431.03	4285678.75	4/9/2019	SET 5/8" x 30" IR w/ 1-1/2" AC "ODOT RIGHT OF WAY"
5014	'EX' 2100+25.00	-166.00	281384.59	4285665.97	4/9/2019	SET 5/8" x 30" IR w/ 1-1/2" AC "ODOT RIGHT OF WAY FC"
5015	'EX' 2101+40.00	-168.00	281274.45	4285647.51	4/9/2019	SET 5/8" x 30" IR w/ 1-1/2" AC "ODOT RIGHT OF WAY"
5016	'EX' 2103+14.00	-154.00	281109.67	4285606.94	4/9/2019	SET 5/8" x 30" IR w/ 1-1/2" AC "ODOT RIGHT OF WAY"
5017	'EX' 2104+23.00	-181.00	281001.19	4285619.54	4/9/2019	SET 5/8" x 30" IR w/ 1-1/2" AC "ODOT RIGHT OF WAY REF"
5018	'EX' 2105+05.00	-236.00	280916.26	4285664.88	4/9/2019	SET 5/8" x 30" IR w/ 1-1/2" AC "ODOT RIGHT OF WAY REF"
5019	'EX' 2106+05.00	-258.00	280818.82	4285677.05	4/9/2019	SET 5/8" x 30" IR w/ 1-1/2" AC "ODOT RIGHT OF WAY"
5020	'EX' 2106+33.00	-278.00	280790.42	4285694.55	4/9/2019	SET 5/8" x 30" IR w/ 1-1/2" AC "ODOT RIGHT OF WAY"
5021	'FL' 2+87.00	-38.00	280782.37	4285701.49	4/9/2019	SET 5/8" x 30" IR w/ 1-1/2" AC "ODOT RIGHT OF WAY"
5022	'FL' 4+07.00	-33.00	280771.37	4285821.09	4/9/2019	SET 5/8" x 30" IR w/ 1-1/2" AC "ODOT RIGHT OF WAY REF"
5023	'FL' 5+00.00	-30.00	280763.72	4285913.82	4/9/2019	SET 5/8" x 30" IR w/ 1-1/2" AC "ODOT RIGHT OF WAY"
5024	'FL' 2+79.37	30.00	280714.83	4285690.46	4/9/2019	SET 5/8" x 30" IR w/ 1-1/2" AC "ODOT RIGHT OF WAY"
5025	'EX' 2107+45.00	-280.00	280683.99	4285688.19	4/9/2019	SET 5/8" x 30" IR w/ 1-1/2" AC "ODOT RIGHT OF WAY"
5026	'EX' 2108+25.00	-260.00	280608.70	4285663.44	4/9/2019	SET 5/8" x 30" IR w/ 1-1/2" AC "ODOT RIGHT OF WAY"
5027	'EX' 2109+10.00	-215.00	280528.71	4285614.30	4/9/2019	SET 5/8" x 30" IR w/ 1-1/2" AC "ODOT RIGHT OF WAY"
5028	'EX' 2110+00.00	-170.00	280442.42	4285565.74	4/9/2019	SET 5/8" x 30" IR w/ 1-1/2" AC "ODOT RIGHT OF WAY"
5029	'EX' 2111+20.00	-135.00	280324.94	4285527.01	4/25/2019	SET 5/8" x 30" IR w/ 1-1/2" AC "ODOT RIGHT OF WAY"
5030	'EX' 2111+39.73	-124.87	280305.62	4285516.36	4/25/2019	SET 5/8" x 30" IR w/ 1-1/2" AC "ODOT RIGHT OF WAY"

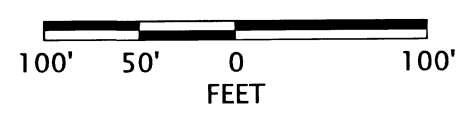
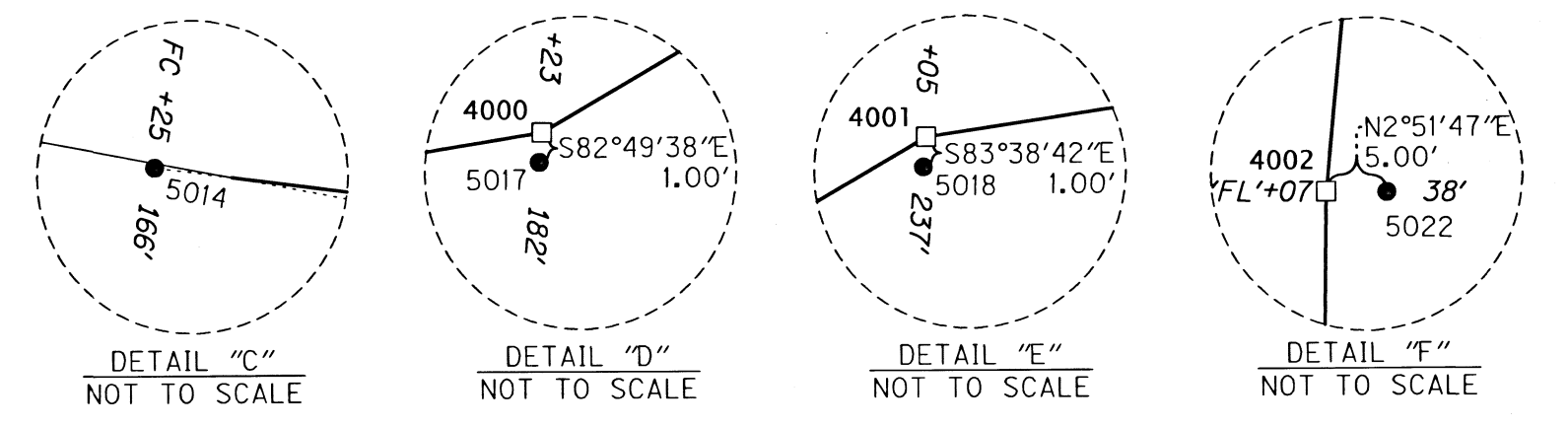

**NOTES**  
SEE SHEET 1 FOR LINE LEGEND  
SEE SHEET 11 FOR RECOVERED MONUMENT TABLE

REGISTERED PROFESSIONAL LAND SURVEYOR  
*Andrew David Ausland*  
OREGON JULY 15, 2003 ANDREW DAVID AUSLAND 56136  
EXPIRES: 12/31/2019

**OREGON DEPARTMENT OF TRANSPORTATION**  
RIGHT-OF-WAY BOUNDARY MONUMENTATION MAP  
FFO-OR62: CORRIDOR SOLUTIONS  
UNIT 2 PHASE 2 (MEDFORD)  
CRATER LAKE HIGHWAY (OR 62)  
OR 62 M.P. 1.69 TO M.P. 5.64  
JACKSON COUNTY

ODOT REGION 3 TECH CENTER  
100 ANTELOPE RD.  
WHITE CITY, OR 97503 KEY NO. 17188

JULY, 2019  
SCALE: 1" = 100'  
SHEET 4 OF 11

NE 1/4 SECTION 30 T36S R1W WM SE 1/4 SECTION 30 T36S R1W WM

**\*\* RECEIVED \*\***  
 DATE 7/19/19 BY PB  
 This survey consists of:  
11 sheet(s) Map  
0 page(s) Narrative  
 JACKSON COUNTY  
 SURVEYOR

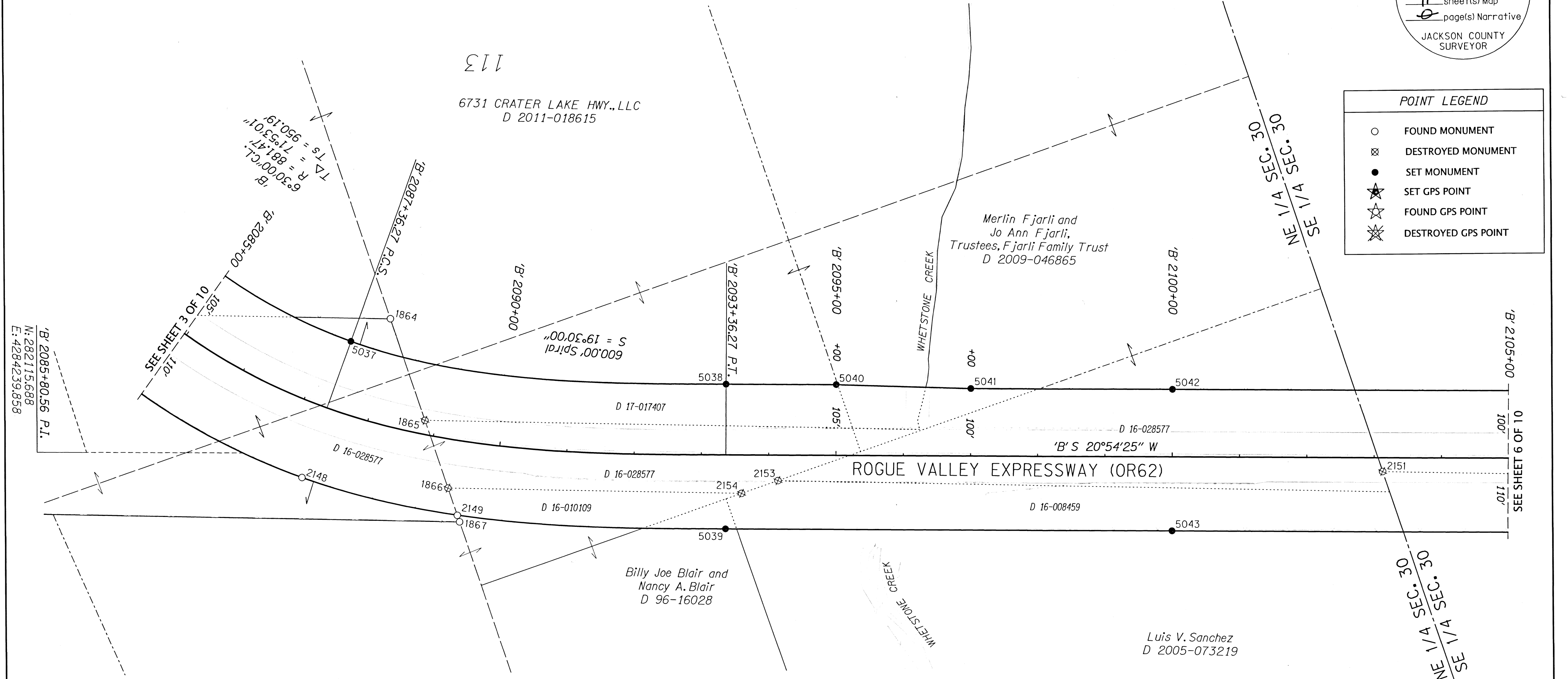

ASSESSOR'S MAPS:  
 36 1W 30  
 36 1W 30D

RECOVERED MONUMENT TABLE

\* = DESTROYED BY CONSTRUCTION OPC=ORANGE PLASTIC CAP YPC=YELLOW PLASTIC CAP IR=IRON ROD FD=FOUND

PT. NO.	STATION	OFFSET	LDP NORTHING	LDP EASTING	DATE	DESCRIPTION	REFERENCE DOCUMENT
1864	'B' 2087+88.99	-155.08	281623.28	4284266.14	12/19/2007	FD 5/8" IR WITH YPC "KAISER PLS 803"	CS 18811
1865*	'B' 2088+83.12	-20.58	281628.43	4284106.65	12/19/2007	FD 5/8" IR WITH YPC "KAISER PLS 803"	CS 18811
1866*	'B' 2089+33.70	72.42	281631.78	4284000.36	12/19/2007	FD 5/8" IR WITH YPC "KAISER PLS 803"	CS 18811
1867	'B' 2089+56.51	119.59	281633.47	4283947.26	12/19/2007	FD 5/8" IR WITH YPC "KAISER PLS 803"	CS 18811
2148	'B' 2087+36.27	110.07	281829.36	4284091.68	10/17/2016	FD IR w/ OPC "B. KAISER RLS 52923"	CS 22007
2149	'B' 2089+52.20	110.38	281633.12	4283957.59	10/17/2016	FD IR w/ OPC "B. KAISER RLS 52923"	CS 22007
2151*	'RR' 387+64.99	0.08	280323.05	4283532.91	3/3/2017	FD IR w/ OPC "B. KAISER RLS 52923"	CS 21534
2153	'RR' 396+63.65	-30.01	281169.03	4283837.57	3/3/2017	FD IR w/ YPC "KAISER RLS 803"	CS 18811
2154*	'RR' 397+17.33	-50.04	281226.31	4283838.84	3/3/2017	FD IR w/ YPC "KAISER RLS 803"	CS 18811

SET MONUMENTS TABLE

IR=IRON ROD AC=ALUMINUM CAP

PT. NO.	STATION	OFFSET	LDP NORTHING	LDP EASTING	DATE	DESCRIPTION
5037	'B' 2087+36.27	-105.00	281689.94	4284255.44	4/9/2019	SET 5/8" x 30" IR w/ 1-1/2" AC "ODOT RIGHT OF WAY"
5038	'B' 2093+36.27	-105.00	281190.59	4283998.87	4/9/2019	SET 5/8" x 30" IR w/ 1-1/2" AC "ODOT RIGHT OF WAY"
5039	'B' 2093+36.27	110.00	281267.31	4283798.02	4/8/2019	SET 5/8" x 30" IR w/ 1-1/2" AC "ODOT RIGHT OF WAY"
5040	'B' 2095+00.00	-105.00	281037.64	4283940.44	4/9/2019	SET 5/8" x 30" IR w/ 1-1/2" AC "ODOT RIGHT OF WAY"
5041	'B' 2097+00.00	-100.00	280852.59	4283864.40	4/24/2019	SET 5/8" x 30" IR w/ 1-1/2" AC "ODOT RIGHT OF WAY"
5042	'B' 2100+00.00	-100.00	280572.34	4283757.34	4/9/2019	SET 5/8" x 30" IR w/ 1-1/2" AC "ODOT RIGHT OF WAY"
5043	'B' 2100+00.00	110.00	280647.28	4283561.17	4/8/2019	SET 5/8" x 30" IR w/ 1-1/2" AC "ODOT RIGHT OF WAY"

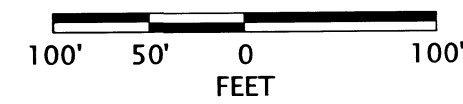

REGISTERED  
 PROFESSIONAL  
 LAND SURVEYOR  
  
 OREGON  
 JULY 15, 2003  
 ANDREW DAVID AUSLAND  
 56136  
 EXPIRES: 12/31/2019

OREGON DEPARTMENT OF TRANSPORTATION

RIGHT-OF-WAY BOUNDARY MONUMENTATION MAP  
 FFO-OR62: CORRIDOR SOLUTIONS  
 UNIT 2 PHASE 2 (MEDFORD)  
 CRATER LAKE HIGHWAY (OR 62)  
 OR 62 M.P. 1.69 TO M.P. 5.64  
 JACKSON COUNTY



ODOT REGION 3 TECH CENTER  
 100 ANTELOPE RD.  
 WHITE CITY, OR 97503 KEY NO. 17188  
 JULY, 2019  
 SCALE: 1" = 100'  
 SHEET 5 OF 11

SE 1/4 SECTION 30 T36S R1W WM SW 1/4 SECTION 30 T36S R1W WM

**\*\* RECEIVED \*\***  
 DATE 7/19/19 BY RB  
 This survey consists of:  
11 sheet(s) Map  
0 page(s) Narrative  
 JACKSON COUNTY  
 SURVEYOR

Kent Clyde Gutches and  
 Terrie Ann Gutches  
 D 2005-014592

Merlin Fjarli and Jo Ann Fjarli,  
 Trustees of the Fjarli Family Living Trust,  
 dated the 20th day of August, 2009  
 2009-046866

David F. Young and  
 Elahe V. Young,  
 Co-Trustees  
 D 1998-47621

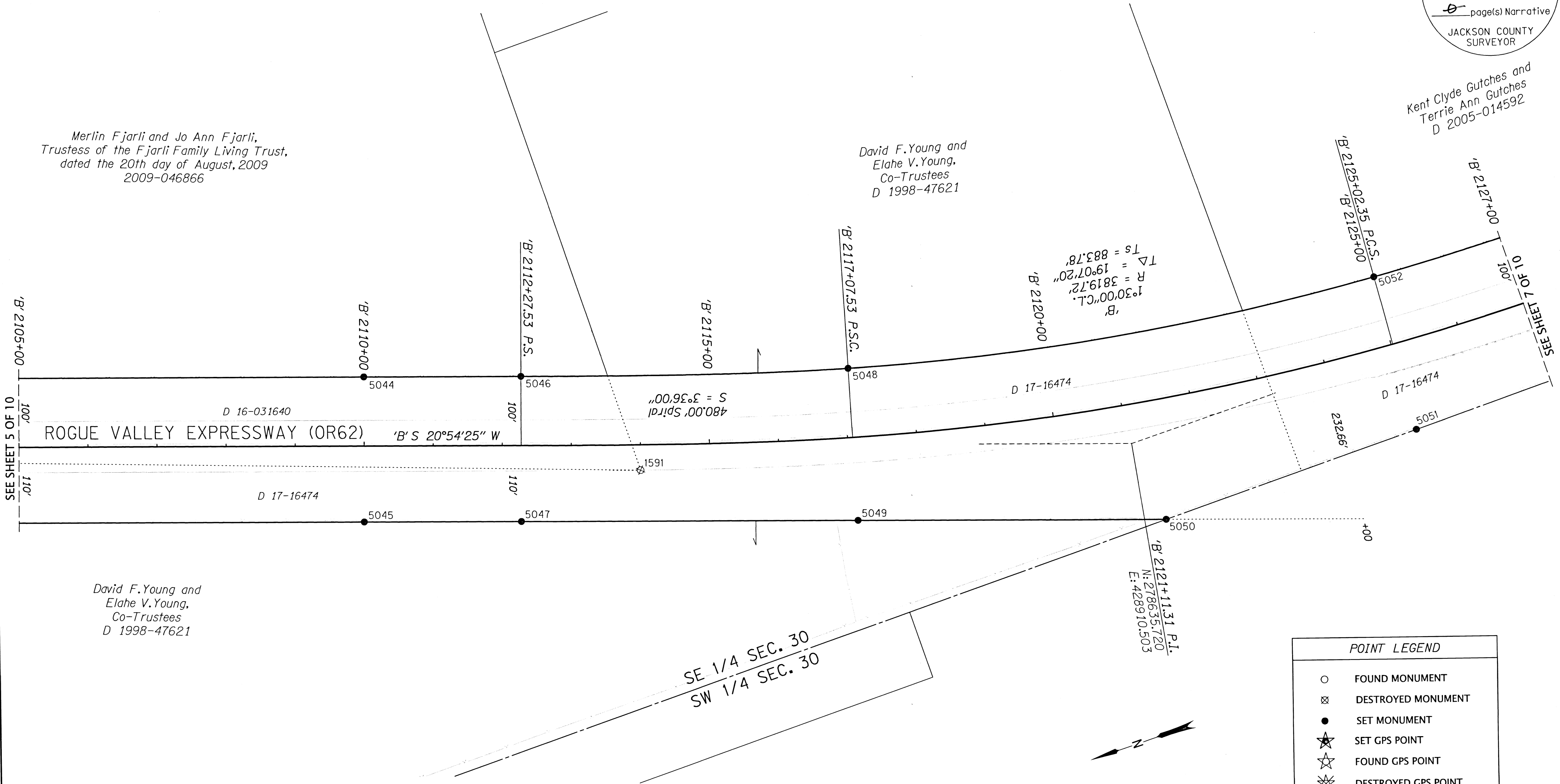

SEE SHEET OF 10  
 01 19'

David F. Young and  
 Elahe V. Young,  
 Co-Trustees  
 D 1998-47621

ASSESSOR'S MAPS:  
 36 1W 30  
 36 1W 30D

SE 1/4 SEC. 30  
 SW 1/4 SEC. 30

POINT LEGEND	
○	FOUND MONUMENT
⊗	DESTROYED MONUMENT
●	SET MONUMENT
★	SET GPS POINT
☆	FOUND GPS POINT
⊗	DESTROYED GPS POINT

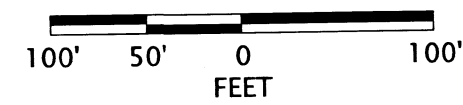
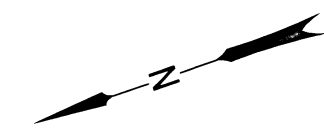

RECOVERED MONUMENT TABLE

PT. NO.	STATION	OFFSET	LDP NORTHING	LDP EASTING	DATE	DESCRIPTION	REFERENCE DOCUMENT
1591*	'RR' 376+77.59	0.00	279312.90	4283130.36	11/23/2006	FD 5/8" IR, FLUSH	CS 5365

SET MONUMENTS TABLE

PT. NO.	STATION	OFFSET	LDP NORTHING	LDP EASTING	DATE	DESCRIPTION
5044	'B' 2110+00.00	-100.00	279638.18	4283400.49	4/9/2019	SET 5/8" x 30" IR w/ 1-1/2" AC "ODOT RIGHT OF WAY"
5045	'B' 2110+00.00	110.00	279713.12	4283204.32	4/8/2019	SET 5/8" x 30" IR w/ 1-1/2" AC "ODOT RIGHT OF WAY"
5046	'B' 2112+27.53	-100.00	279425.63	4283319.30	4/9/2019	SET 5/8" x 30" IR w/ 1-1/2" AC "ODOT RIGHT OF WAY"
5047	'B' 2112+27.53	110.00	279500.57	4283123.12	4/8/2019	SET 5/8" x 30" IR w/ 1-1/2" AC "ODOT RIGHT OF WAY"
5048	'B' 2117+07.53	-100.00	278979.76	4283159.52	4/9/2019	SET 5/8" x 30" IR w/ 1-1/2" AC "ODOT RIGHT OF WAY"
5049	'B' 2117+07.53	120.29	279045.29	4282949.21	4/8/2019	SET 5/8" x 30" IR w/ 1-1/2" AC "ODOT RIGHT OF WAY"
5050	'B' 2121+34.52	173.23	278628.37	4282789.94	4/8/2019	SET 5/8" x 30" IR w/ 1-1/2" AC "ODOT RIGHT OF WAY"
5051	'B' 2125+02.35	127.28	278243.57	4282781.25	4/9/2019	SET 5/8" x 30" IR w/ 1-1/2" AC "ODOT RIGHT OF WAY"
5052	'B' 2125+02.35	-100.00	278222.25	4283007.53	4/9/2019	SET 5/8" x 30" IR w/ 1-1/2" AC "ODOT RIGHT OF WAY"

REGISTERED  
 PROFESSIONAL  
 LAND SURVEYOR

OREGON  
 JULY 15, 2003  
 ANDREW DAVID AUSLAND  
 56136  
 EXPIRES: 12/31/2019

OREGON DEPARTMENT OF TRANSPORTATION

RIGHT-OF-WAY BOUNDARY MONUMENTATION MAP  
 FFO-OR62: CORRIDOR SOLUTIONS  
 UNIT 2 PHASE 2 (MEDFORD)  
 CRATER LAKE HIGHWAY (OR 62)  
 OR 62 M.P. 1.69 TO M.P. 5.64  
 JACKSON COUNTY



ODOT REGION 3 TECH CENTER  
 100 ANTELOPE RD.  
 WHITE CITY, OR 97503 KEY NO. 17188

JULY, 2019  
 SCALE: 1" = 100'  
 SHEET 6 OF 11

SE 1/4 SECTION 30 T36S R1W WM SW 1/4 SECTION 30 T36S R1W WM  
 NW 1/4 SECTION 31 T36S R1W WM NE 1/4 SECTION 31 T36S R1W WM

**\*\* RECEIVED \*\***  
 DATE 7/19/19 BY AB  
 This survey consists of:  
11 sheet(s) Map  
0 page(s) Narrative  
 JACKSON COUNTY  
 SURVEYOR

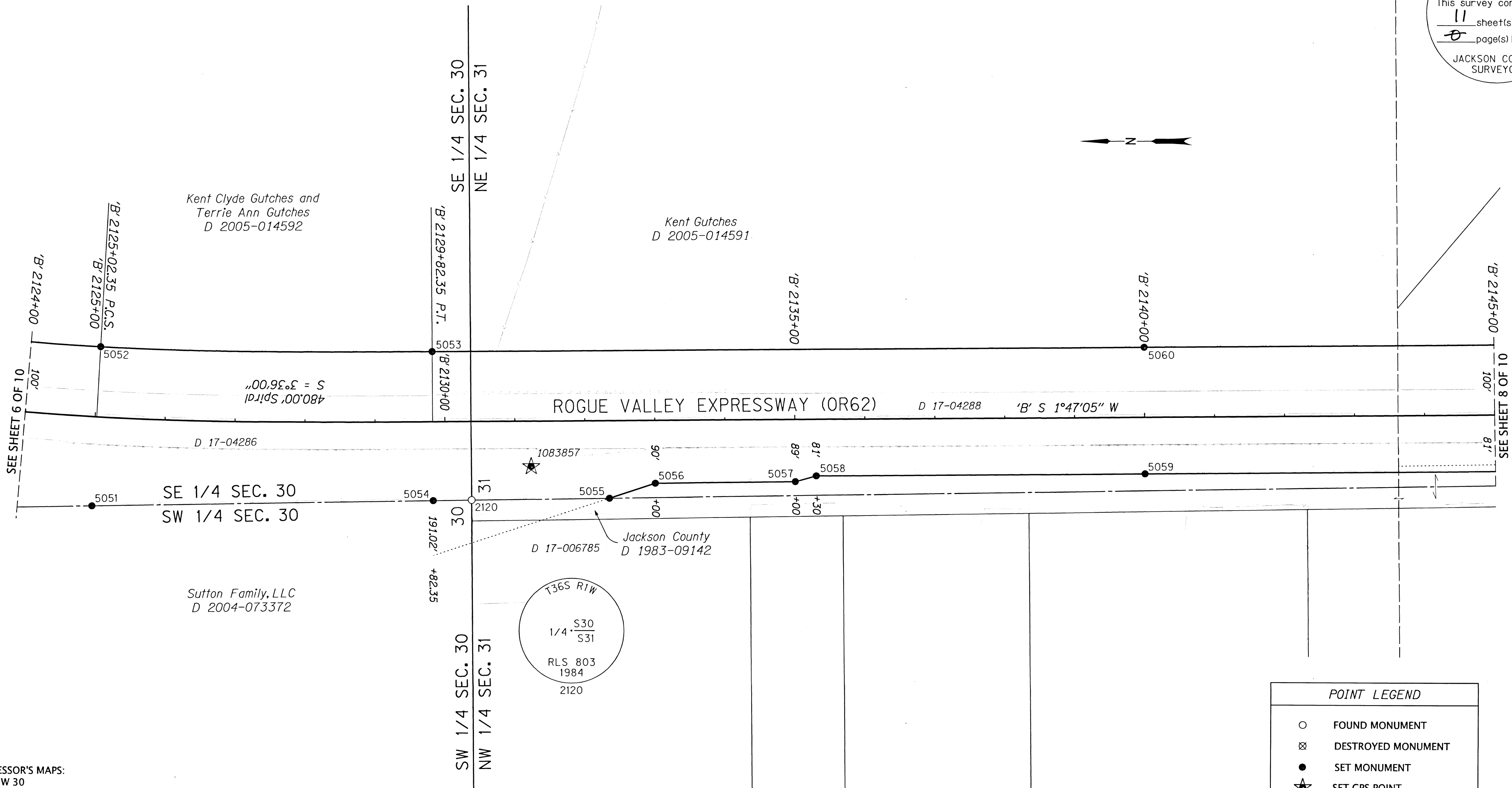

ASSESSOR'S MAPS:  
 36 1W 30  
 36 1W 30D  
 36 1W 31A  
 36 1W 31B

RECOVERED MONUMENT TABLE

PT. NO.	STATION	OFFSET	LDP NORTHING	LDP EASTING	DATE	DESCRIPTION	REFERENCE DOCUMENT
2120	'RR' 360+05.00	0.00	277701.02	4282768.98	11/25/2015	FD 2" BRASS CAP "T36S R1W 1/4 S30/S31 RLS 803 1984"	CS 10804

SET MONUMENTS TABLE

PT. NO.	STATION	OFFSET	LDP NORTHING	LDP EASTING	DATE	DESCRIPTION
5051	'B' 2125+02.35	127.28	278243.57	4282781.25	4/9/2019	SET 5/8" x 30" IR w/ 1-1/2" AC "ODOT RIGHT OF WAY"
5052	'B' 2125+02.35	-100.00	278222.25	4283007.53	4/9/2019	SET 5/8" x 30" IR w/ 1-1/2" AC "ODOT RIGHT OF WAY"
5053	'B' 2129+82.35	-100.00	277749.25	4282982.93	4/9/2019	SET 5/8" x 30" IR w/ 1-1/2" AC "ODOT RIGHT OF WAY"
5054	'B' 2129+82.35	112.81	277755.88	4282770.22	4/8/2019	SET 5/8" x 30" IR w/ 1-1/2" AC "ODOT RIGHT OF WAY"
5055	'B' 2132+34.37	110.87	277503.91	4282764.31	4/9/2019	SET 5/8" x 30" IR w/ 1-1/2" AC "ODOT RIGHT OF WAY"
5056	'B' 2133+00.00	90.00	277437.67	4282783.13	4/9/2019	SET 5/8" x 30" IR w/ 1-1/2" AC "ODOT RIGHT OF WAY"
5057	'B' 2135+00.00	89.00	277237.74	4282777.90	4/9/2019	SET 5/8" x 30" IR w/ 1-1/2" AC "ODOT RIGHT OF WAY"
5058	'B' 2135+30.00	81.00	277207.50	4282784.96	4/9/2019	SET 5/8" x 30" IR w/ 1-1/2" AC "ODOT RIGHT OF WAY"
5059	'B' 2140+00.00	81.00	276737.73	4282770.32	4/9/2019	SET 5/8" x 30" IR w/ 1-1/2" AC "ODOT RIGHT OF WAY"
5060	'B' 2140+00.00	-100.00	276732.09	4282951.24	4/9/2019	SET 5/8" x 30" IR w/ 1-1/2" AC "ODOT RIGHT OF WAY"

**POINT LEGEND**

- FOUND MONUMENT
- ⊗ DESTROYED MONUMENT
- SET MONUMENT
- ★ SET GPS POINT
- ☆ FOUND GPS POINT
- ⊗ DESTROYED GPS POINT

SEE SHEET 1 FOR LINE LEGEND

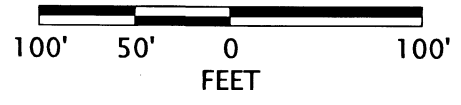

REGISTERED PROFESSIONAL LAND SURVEYOR  
  
 OREGON  
 JULY 15, 2003  
 ANDREW DAVID AUSLAND  
 56136  
 EXPIRES: 12/31/2019

**OREGON DEPARTMENT OF TRANSPORTATION**  
 RIGHT-OF-WAY BOUNDARY MONUMENTATION MAP  
 FFO-OR62: CORRIDOR SOLUTIONS  
 UNIT 2 PHASE 2 (MEDFORD)  
 CRATER LAKE HIGHWAY (OR 62)  
 OR 62 M.P. 1.69 TO M.P. 5.64  
 JACKSON COUNTY

ODOT REGION 3 TECH CENTER  
 100 ANTELOPE RD.  
 WHITE CITY, OR 97503 KEY NO. 17188

JULY, 2019  
 SCALE: 1" = 100'  
 SHEET 7 OF 11

NW 1/4 SECTION 31 T36S R1W WM NE 1/4 SECTION 31 T36S R1W WM  
 SW 1/4 SECTION 31 T36S R1W WM SE 1/4 SECTION 31 T36S R1W WM

**\*\* RECEIVED \*\***  
 DATE 7/19/19 BY DB  
 This survey consists of:  
11 sheet(s) Map  
0 page(s) Narrative  
 JACKSON COUNTY SURVEYOR

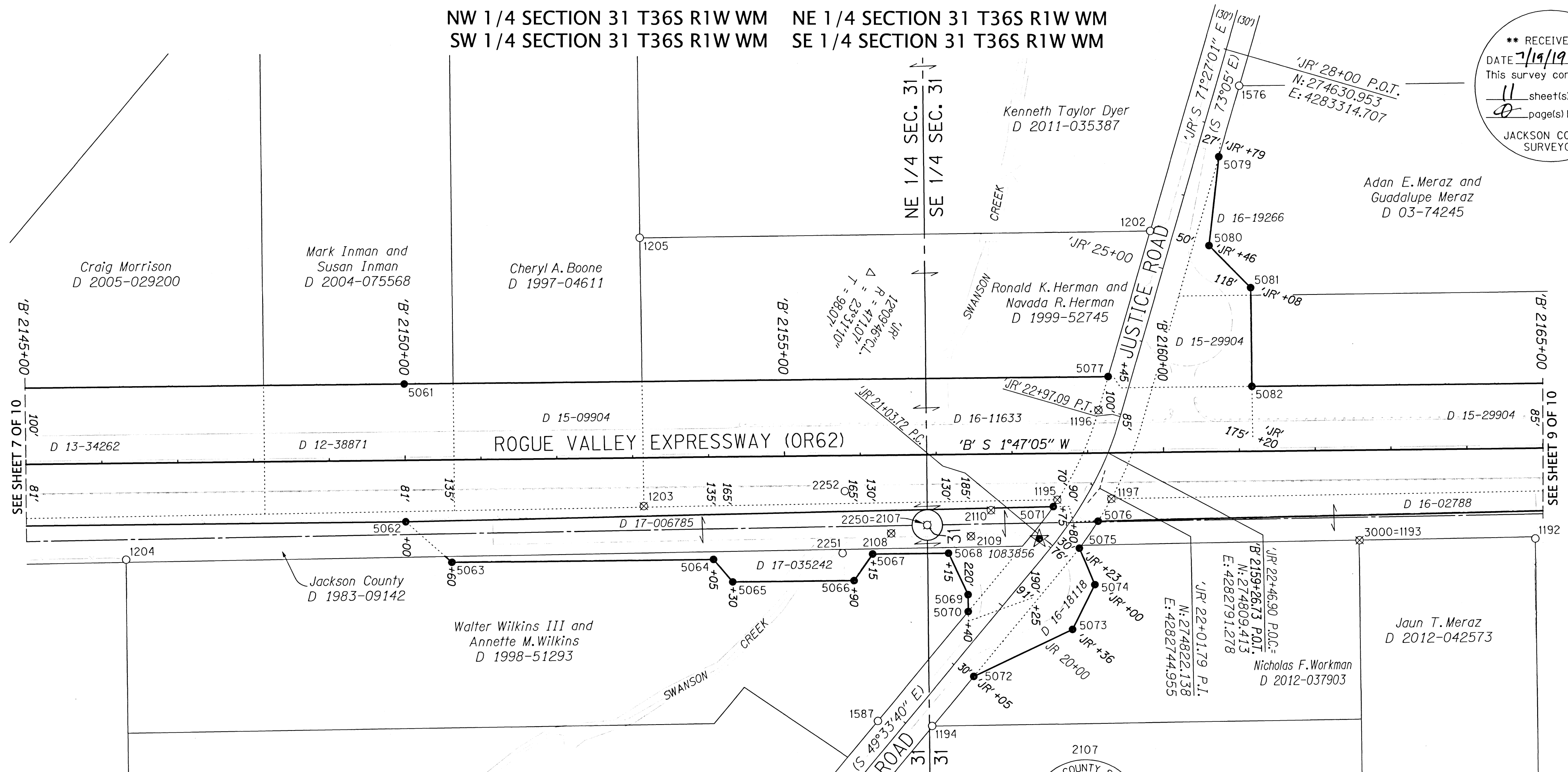

ASSESSOR'S MAPS:  
 36 1W 31A  
 36 1W 31B  
 36 1W 31C  
 36 1W 31D

SET MONUMENTS TABLE

PT. NO.	STATION	OFFSET	LDP NORTHING	LDP EASTING	DATE	DESCRIPTION
3000	-	-	274482.73	4282662.29	4/9/2019	SET 5/8" x 30" IR w/ 1-1/2" AC "ODOT RESET"
5061	'B' 2150+00.00	-100.00	275732.57	4282920.09	4/9/2019	SET 5/8" x 30" IR w/ 1-1/2" AC "ODOT RIGHT OF WAY"
5062	'B' 2150+00.00	81.00	275738.21	4282739.18	4/9/2019	SET 5/8" x 30" IR w/ 1-1/2" AC "ODOT RIGHT OF WAY"
5063	'B' 2150+60.00	135.00	275679.92	4282683.34	4/9/2019	SET 5/8" x 30" IR w/ 1-1/2" AC "ODOT RIGHT OF WAY"
5064	'B' 2154+05.00	135.00	275335.09	4282672.59	4/9/2019	SET 5/8" x 30" IR w/ 1-1/2" AC "ODOT RIGHT OF WAY"
5065	'B' 2154+30.00	165.00	275311.04	4282641.83	4/9/2019	SET 5/8" x 30" IR w/ 1-1/2" AC "ODOT RIGHT OF WAY"
5066	'B' 2155+90.00	165.00	275151.12	4282636.85	4/9/2019	SET 5/8" x 30" IR w/ 1-1/2" AC "ODOT RIGHT OF WAY"
5067	'B' 2156+15.00	130.00	275125.04	4282671.05	4/9/2019	SET 5/8" x 30" IR w/ 1-1/2" AC "ODOT RIGHT OF WAY"
5068	'B' 2157+15.00	130.00	275025.09	4282667.94	4/9/2019	SET 5/8" x 30" IR w/ 1-1/2" AC "ODOT RIGHT OF WAY"
5069	'B' 2157+40.00	185.00	275001.81	4282612.18	4/9/2019	SET 5/8" x 30" IR w/ 1-1/2" AC "ODOT RIGHT OF WAY"
5070	'B' 2157+40.00	207.30	275002.51	4282589.90	4/9/2019	SET 5/8" x 30" IR w/ 1-1/2" AC "ODOT RIGHT OF WAY"
5071	'B' 2158+53.74	70.27	274884.55	4282723.32	4/8/2019	SET 5/8" x 30" IR w/ 1-1/2" AC "ODOT RIGHT OF WAY"
5072	'JR' 19+05.00	30.00	274998.72	4282504.54	4/9/2019	SET 5/8" x 30" IR w/ 1-1/2" AC "ODOT RIGHT OF WAY"
5073	'JR' 20+36.00	91.00	274865.67	4282560.91	4/9/2019	SET 5/8" x 30" IR w/ 1-1/2" AC "ODOT RIGHT OF WAY"
5074	'JR' 21+00.00	76.00	274833.92	4282618.47	4/9/2019	SET 5/8" x 30" IR w/ 1-1/2" AC "ODOT RIGHT OF WAY"
5075	'JR' 21+23.00	30.00	274852.15	4282667.55	4/9/2019	SET 5/8" x 30" IR w/ 1-1/2" AC "ODOT RIGHT OF WAY"
5076	'JR' 21+63.59	30.00	274826.02	4282701.91	4/9/2019	SET 5/8" x 30" IR w/ 1-1/2" AC "ODOT RIGHT OF WAY"
5077	'B' 2159+28.31	-100.00	274804.72	4282891.18	4/4/2019	SET 5/8" x 30" IR w/ 1-1/2" AC "ODOT RIGHT OF WAY"
5079	'JR' 26+61.65	30.00	274646.52	4283174.00	4/4/2019	SET 5/8" x 30" IR w/ 1-1/2" AC "ODOT RIGHT OF WAY"
5080	'JR' 25+46.00	50.00	274664.35	4283058.00	4/4/2019	SET 5/8" x 30" IR w/ 1-1/2" AC "ODOT RIGHT OF WAY"
5081	'JR' 25+08.00	118.00	274611.98	4283000.34	4/4/2019	SET 5/8" x 30" IR w/ 1-1/2" AC "ODOT RIGHT OF WAY"
5082	'B' 2161+17.79	-85.00	274615.80	4282870.29	4/4/2019	SET 5/8" x 30" IR w/ 1-1/2" AC "ODOT RIGHT OF WAY"

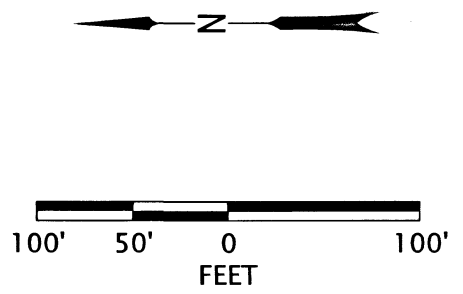
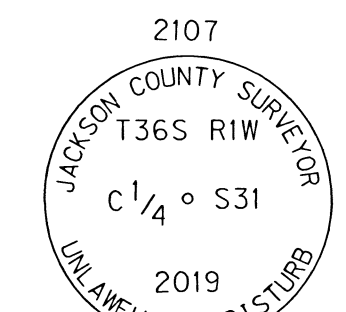

**POINT LEGEND**

- FOUND MONUMENT
- ⊗ DESTROYED MONUMENT
- SET MONUMENT
- ★ SET GPS POINT
- ☆ FOUND GPS POINT
- ⊗ DESTROYED GPS POINT
- ( ) RECORD DATA PER CS 2050

**NOTES**  
 SEE SHEET 1 FOR LINE LEGEND  
 SEE SHEET 11 FOR RECOVERED MONUMENT TABLE

REGISTERED PROFESSIONAL LAND SURVEYOR  
 Andrew D. Ausland  
 OREGON  
 JULY 15, 2003  
 ANDREW DAVID AUSLAND  
 56136  
 EXPIRES: 12/31/2019

**OREGON DEPARTMENT OF TRANSPORTATION**  
 RIGHT-OF-WAY BOUNDARY MONUMENTATION MAP  
 FFO-OR62: CORRIDOR SOLUTIONS  
 UNIT 2 PHASE 2 (MEDFORD)  
 CRATER LAKE HIGHWAY (OR 62)  
 OR 62 M.P. 1.69 TO M.P. 5.64  
 JACKSON COUNTY

ODOT REGION 3 TECH CENTER  
 100 ANTELOPE RD.  
 WHITE CITY, OR 97503 KEY NO. 17188

JULY, 2019  
 SCALE: 1" = 100'  
 SHEET 8 OF 11



SW 1/4 SECTION 31 T36S R1W WM SE 1/4 SECTION 31 T36S R1W WM

**\*\* RECEIVED \*\***  
 DATE 7/19/19 BY PB  
 This survey consists of:  
11 sheet(s) Map  
0 page(s) Narrative  
 JACKSON COUNTY  
 SURVEYOR

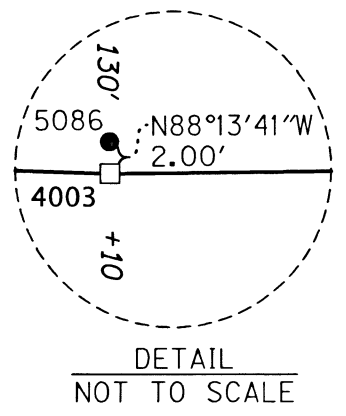
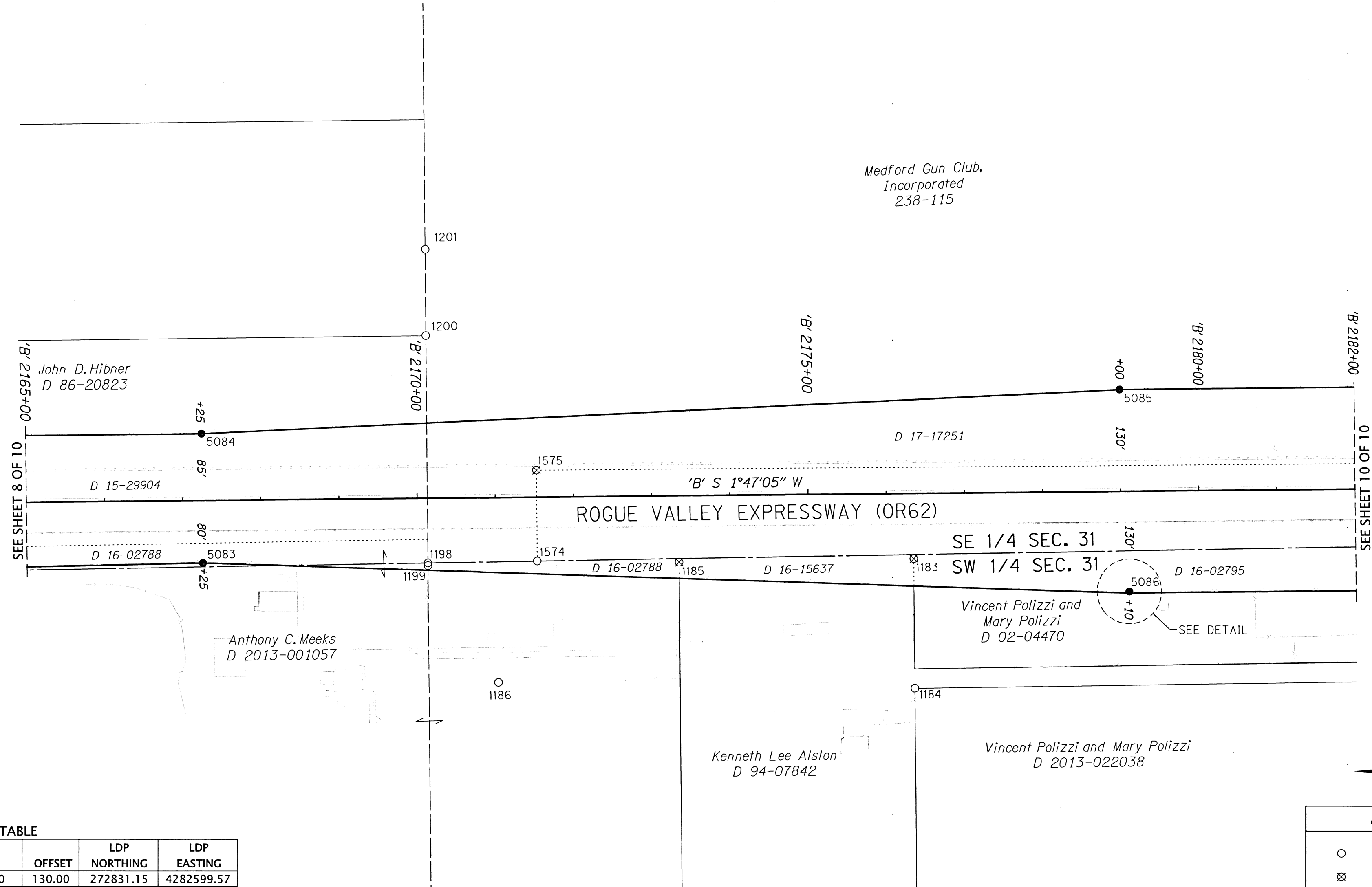

ASSESSOR'S MAPS:  
 36 1W 31C  
 36 1W 31D

CALCULATED POINTS TABLE

PT. NO.	STATION	OFFSET	LDP NORTHING	LDP EASTING
4003	'B' 2179+10.00	130.00	272831.15	4282599.57

RECOVERED MONUMENT TABLE

\* =DESTROYED BY CONSTRUCTION DN=DOWN OPC=ORANGE PLASTIC CAP YPC=YELLOW PLASTIC CAP IR=IRON ROD

PT. NO.	STATION	OFFSET	LDP NORTHING	LDP EASTING	DATE	DESCRIPTION	REFERENCE DOCUMENT
1183*	'RR' 314+07.87	-5.32	273105.31	4282654.57	8/26/2004	FD 3/4" IR, BENT S'LY	CS 10841
1184	'RR' 314+09.52	-170.51	273110.89	4282489.47	8/14/2007	FD 5/8" IR w/ YPC "HURST LS 483"	CS 10841
1185*	-	-	285452.66	4299569.83	8/14/2007	FD 5/8" IR w/ YPC "HURST LS 483"	CS 10841
1186	-	-	273642.45	4282518.92	8/26/2004	FD 5/8" IR, 6" DN	CS 3101
1198	'RR' 320+29.15	0.02	273726.29	4282674.66	8/26/2004	FD 5/8" IR w/ YPC "KAISER 803"	CS 10804
1199	'RR' 320+29.20	-3.42	273726.43	4282671.22	8/26/2004	FD 5/8" IR, 6" DN	CS 2050
1200	-	-	273716.93	4282964.57	8/26/2004	FD 5/8" IR	CS 2385
1201	-	-	273712.86	4283074.72	8/26/2004	FD 5/8" IR	CS 10804
1574	'B' 2171+52.84	81.72	273586.44	4282671.41	1/0/1900	FD 5/8" IR WITH OPC "FNC"	CS 17769
1575*	'B' 2171+53.06	-34.27	273582.61	4282787.33	1/0/1900	FD 5/8" IR WITH OPC "FNC"	CS 17769

SET MONUMENTS TABLE

REF=REFERENCE IR=IRON ROD AC=ALUMINUM CAP

PT. NO.	STATION	OFFSET	LDP NORTHING	LDP EASTING	DATE	DESCRIPTION
5083	'B' 2167+25.00	80.00	274014.02	4282686.46	4/9/2019	SET 5/8" x 30" IR w/ 1-1/2" AC "ODOT RIGHT OF WAY"
5084	'B' 2167+25.00	-85.00	274008.88	4282851.38	4/9/2019	SET 5/8" x 30" IR w/ 1-1/2" AC "ODOT RIGHT OF WAY"
5085	'B' 2179+00.00	-130.00	272833.05	4282859.76	4/8/2019	SET 5/8" x 30" IR w/ 1-1/2" AC "ODOT RIGHT OF WAY"
5086	'B' 2179+10.00	128.00	272831.09	4282601.57	4/8/2019	SET 5/8" x 30" IR w/ 1-1/2" AC "ODOT RIGHT OF WAY REF"

POINT LEGEND

○	FOUND MONUMENT
⊗	DESTROYED MONUMENT
●	SET MONUMENT
★	SET GPS POINT
☆	FOUND GPS POINT
⊗	DESTROYED GPS POINT

SEE SHEET 1 FOR LINE LEGEND

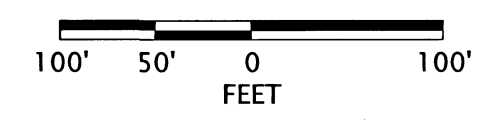

REGISTERED PROFESSIONAL LAND SURVEYOR  
*Andrew P. Ausland*  
 OREGON  
 JULY 15, 2003  
 ANDREW DAVID AUSLAND  
 56136  
 EXPIRES: 12/31/2019

**OREGON DEPARTMENT OF TRANSPORTATION**  
 RIGHT-OF-WAY BOUNDARY MONUMENTATION MAP  
 FFO-OR62: CORRIDOR SOLUTIONS  
 UNIT 2 PHASE 2 (MEDFORD)  
 CRATER LAKE HIGHWAY (OR 62)  
 OR 62 M.P. 1.69 TO M.P. 5.64  
 JACKSON COUNTY

ODOT REGION 3 TECH CENTER  
 100 ANTELOPE RD.  
 WHITE CITY, OR 97503 KEY NO. 17188

JULY, 2019  
 SCALE: 1" = 100'  
 SHEET 9 OF 11

SW 1/4 SECTION 31 T36S R1W WM SE 1/4 SECTION 31 T36S R1W WM  
 NW 1/4 SECTION 6 T37S R1W WM NE 1/4 SECTION 6 T37S R1W WM

**\*\* RECEIVED \*\***  
 DATE 7/19/19 BY RB  
 This survey consists of:  
11 sheet(s) Map  
0 page(s) Narrative  
 JACKSON COUNTY SURVEYOR

2220  
 JACKSON COUNTY SURVEYOR  
 T37S R1W  
 S6  
 CN 1/16  
 2019  
 UNLAWFUL TO DISTURB

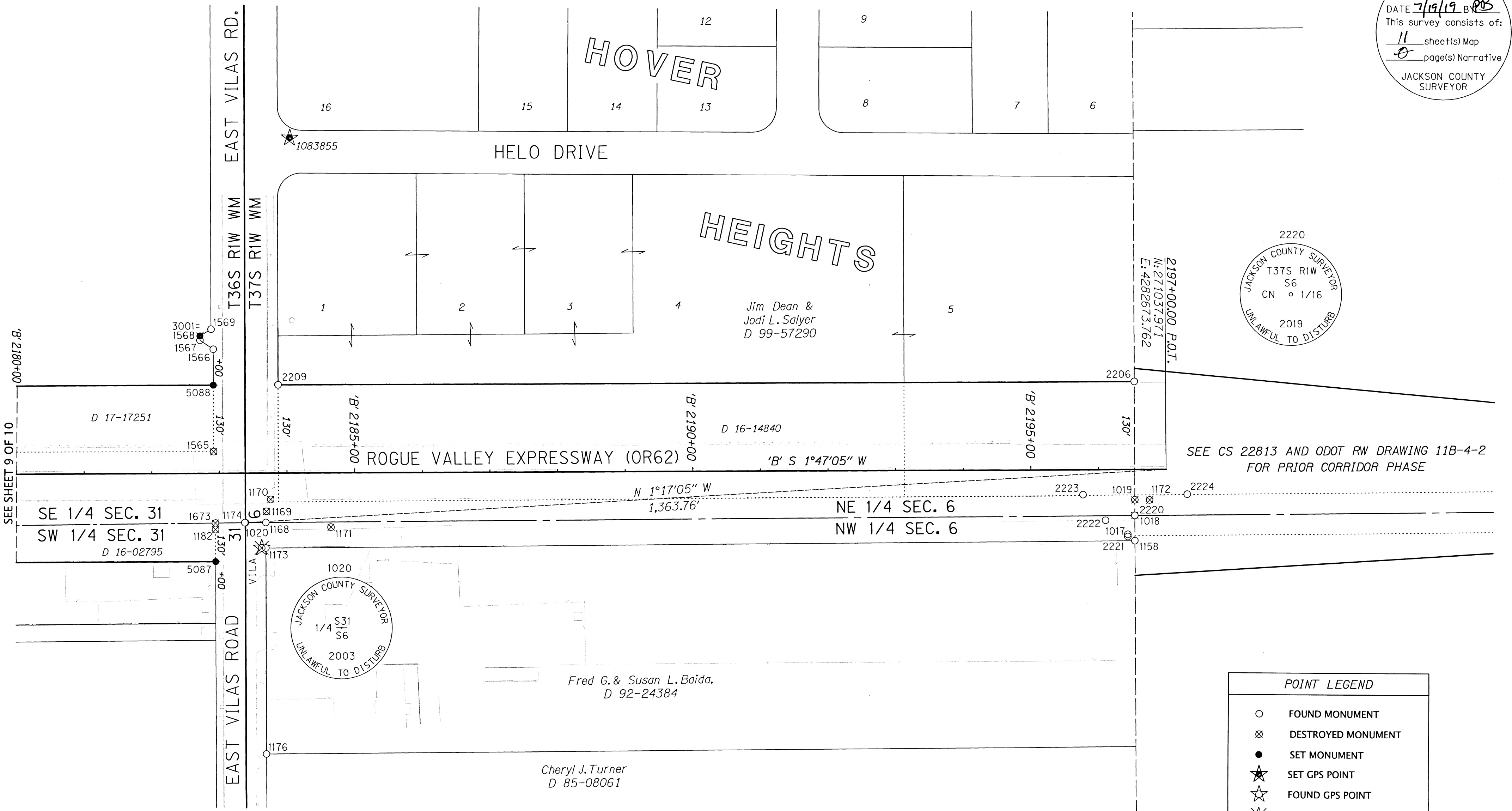

SEE CS 22813 AND ODOT RW DRAWING 11B-4-2 FOR PRIOR CORRIDOR PHASE

SEE SHEET 9 OF 10

JACKSON COUNTY SURVEYOR  
 1/4 S31 S6  
 2003  
 UNLAWFUL TO DISTURB

**POINT LEGEND**

- FOUND MONUMENT
- ⊗ DESTROYED MONUMENT
- SET MONUMENT
- ★ SET GPS POINT
- ☆ FOUND GPS POINT
- ⊗ DESTROYED GPS POINT

**NOTES**  
 SEE SHEET 1 FOR LINE LEGEND  
 SEE SHEET 11 FOR RECOVERED MONUMENT TABLE

ASSESSOR'S MAPS:  
 36 1W 31C  
 36 1W 31D  
 37 1W 06BA  
 37 1W 06AB  
 37 1W 06

SET MONUMENTS TABLE

PT. NO.	STATION	OFFSET	LDP NORTHING	LDP EASTING	DATE	DESCRIPTION
3001	-	-	272458.80	4282920.67	4/10/2019	SET 5/8" x 30" IR w/ 1-1/2" AC "ODOT RESET"
5087	'B' 2182+93.82	130.00	272447.52	4282587.62	4/8/2019	SET 5/8" x 30" IR w/ 1-1/2" AC "ODOT RIGHT OF WAY"
5088	'B' 2182+91.71	-130.00	272441.52	4282847.56	4/8/2019	SET 5/8" x 30" IR w/ 1-1/2" AC "ODOT RIGHT OF WAY"

IR=IRON ROD AC=ALUMINUM CAP

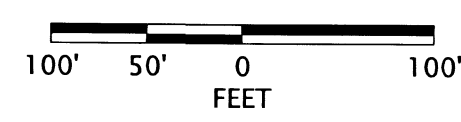

REGISTERED PROFESSIONAL LAND SURVEYOR

OREGON  
 JULY 15, 2003  
 ANDREW DAVID AUSLAND  
 56136  
 EXPIRES: 12/31/2019

**OREGON DEPARTMENT OF TRANSPORTATION**

RIGHT-OF-WAY BOUNDARY MONUMENTATION MAP  
 FFO-OR62: CORRIDOR SOLUTIONS  
 UNIT 2 PHASE 2 (MEDFORD)  
 CRATER LAKE HIGHWAY (OR 62)  
 OR 62 M.P. 1.69 TO M.P. 5.64  
 JACKSON COUNTY

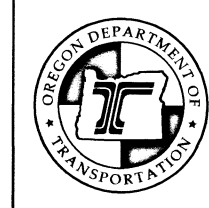

ODOT REGION 3 TECH CENTER  
 100 ANTELOPE RD.  
 WHITE CITY, OR 97503 KEY NO. 17188

JULY, 2019  
 SCALE: 1" = 100'  
 SHEET 10 OF 11

\*\* RECEIVED \*\*  
 DATE 7/19/19 BY PB  
 This survey consists of:  
11 sheet(s) Map  
0 page(s) Narrative  
 JACKSON COUNTY  
 SURVEYOR

SHEET 8 RECOVERED MONUMENT TABLE

DN=DOWN FD=FOUND IR=IRON ROD AC=ALUMINUM CAP  
 \* =DESTROYED BY CONSTRUCTION JCS=JACKSON COUNTY SURVEYORS OFFICE

PT. NO.	STATION	OFFSET	LDP NORTHING	LDP EASTING	DATE	DESCRIPTION	REFERENCE DOCUMENT
1192	'RR' 325+53.40	-32.25	274251.16	4282654.83	8/26/2004	FD 5/8" IR	CS 2597
1193*	'RR' 327+85.08	-30.30	274482.73	4282662.29	8/14/2007	FD 5/8" IR	CS 2597
1194	'JR' 18+19.50	29.24	275056.58	4282441.58	8/26/2004	FD 5/8" IR, 3" DN	CS 2597
1195*	'JR' 21+57.98	-30.42	274878.66	4282732.09	8/26/2004	FD 5/8" IR, 3" DN	CS 2597
1196*	'JR' 22+97.09	-30.00	274819.38	4282847.47	8/26/2004	FD 5/8" IR, FLUSH	CS 2506
1197*	'JR' 21+95.69	30.21	274807.33	4282730.49	8/14/2007	FD 5/8" IR	CS 2385
1202	'JR' 25+42.89	-29.91	274741.10	4283080.47	8/26/2004	FD 5/8" IR	CS 2506
1203*	'RR' 337+27.81	31.58	275423.72	4282746.51	8/26/2004	FD 5/8" IR	CS 2506
1204	'RR' 344+11.97	-26.40	276109.07	4282704.79	8/26/2004	FD 5/8" IR	CS 2506
1205	-	-	275414.03	4283099.37	8/26/2004	FD 5/8" IR	CS 2506
1576	'JR' 27+58.75	29.72	274615.90	4283266.15	11/3/2006	FD 5/8" IR, FLUSH	CS 2385
1587	'JR' 17+78.94	-30.00	275127.73	4282451.16	11/23/2006	FD IR, FLUSH	CS 2506
2107*	'B' 2156+87.36	92.66	275051.55	4282706.12	7/17/2014	FD IR WITH 2" AC "T36SR1W C1/4 S31 2013"	CS 21269
2108*	'B' 2156+39.62	103.19	275099.59	4282697.08	7/17/2014	FD IR WITH 2" AC "JACKSON COUNTY SURVEYOR"	CS 21269
2109*	'B' 2157+44.80	108.06	274994.61	4282688.93	7/17/2014	FD IR WITH 2" AC "JACKSON COUNTY SURVEYOR"	CS 21269
2110*	'B' 2157+71.49	74.18	274966.88	4282721.97	7/17/2014	FD IR WITH 2" AC "JACKSON COUNTY SURVEYOR"	CS 21269
2250	-	-	275051.52	4282706.06	5/10/2019	FD. 2 1/2" BRASS CAP IN MONUMENT WELL "T36SR1W C1/4 SEC 31 2019" (SEE CAP DIAGRAM ON SURVEY)	JCS 2ND RE-ESTAB.
2251	-	-	275164.63	4282673.73	5/10/2019	FD. 1" COPPER PLUG "CS", SET IN HEADWALL OF SWANSON CREEK CULVERT	JCS 2ND RE-ESTAB.
2252	-	-	275158.30	4282755.15	5/10/2019	FD. 1" COPPER PLUG "CS", SET IN SOUTHEASTERLY CORNER OF CONCRETE CULVERT STRUCTURE	JCS 2ND RE-ESTAB.

SHEET 10 RECOVERED MONUMENT TABLE

\* =DESTROYED BY CONSTRUCTION JCS=JACKSON COUNTY SURVEYORS OFFICE REF=REFERENCE FD=FOUND  
 OPC=ORANGE PLASTIC CAP DN=DOWN YPC=YELLOW PLASTIC CAP IR=IRON ROD AC=ALUMINUM CAP

PT. NO.	STATION	OFFSET	LDP NORTHING	LDP EASTING	DATE	DESCRIPTION	REFERENCE DOCUMENT
1017	-	-	271097.77	4282580.27	6/9/2004	FD CHISELED 'X' IN EAST FACE IRRIGATION BOX, REF TO CN 1/16 COR.	JCS 1ST RE-ESTAB
1018	-	-	271086.53	4282607.61	6/8/2004	FD 2-1/2" BRASS CAP "S6 CN 1/16 C.S. 1988", 4" DN	JCS 1ST RE-ESTAB
1019	-	-	271085.74	4282630.59	6/8/2004	FD 5/8" IR, 2" EXPOSED, REFERENCE TO CN 1/16 COR.	JCS 1ST RE-ESTAB
1020	'VR' 381+66.08	0.96	272401.39	4282643.19	6/8/2004	FD 2-1/2" BRASS CAP "JACKSON COUNTY SURVEYOR 1/4 S31/S6 2003", FLUSH	JCS 3RD RE-ESTAB
1073	-	-	261694.88	4283548.60	6/9/2004	FD 5/8" IR, 15" DN	CS 2284
1158	'MHRA' 293+88.05	-30.10	271087.78	4282570.52	6/8/2004	FD IR w/ YPC "KAISER LS 803", BENT WESTERLY, 3" DN	CS 10816
1168	-	-	272371.33	4282642.25	6/9/2004	FD 5/8" IR, 10" DN	CS 9870
1169	-	-	272369.71	4282658.65	6/9/2004	FD IR w/ YPC "JACKSON C.S.", REF. TO 1/4 CORNER	JCS 1ST RE-ESTAB
1170	-	-	272362.86	4282676.00	6/9/2004	FD IR w/ AC "JACKSON COUNTY SURVEYOR", REF. TO 1/4 CORNER	JCS 3RD RE-ESTAB
1171	-	-	272275.05	4282632.16	6/9/2004	FD IR w/ AC "JACKSON COUNTY", FLUSH, REF. TO 1/4 CORNER	JCS 3RD RE-ESTAB
1172	-	-	271063.93	4282629.53	6/8/2004	FD IR, CAP BESIDE PIN "JACKSON C.S.", 3" DN, REF. TO CN 1/16 COR.	JCS 1ST RE-ESTAB
1174	'VR' 381+66.05	0.00	272402.35	4282643.19	6/8/2004	FD IR w/ OPC "FNF", IN MON CASE	CS 17769
1176	'VR' 378+25.25	30.86	272382.79	4282301.55	6/9/2004	FD IR w/ YPC "KAISER PLS 803", 3" DN	CS 10816
1182	'VR' 381+56.18	-43.35	272446.00	4282634.76	8/14/2007	FD 5/8" IR w/ OPC, ILLEGIBLE	CS 17769
1565	'B' 2182+91.45	-31.96	272444.84	4282749.58	11/2/2006	FD 5/8" IR WITH OPC "FNC"	CS 17769
1566	'VR' 384+21.93	-45.97	272439.80	4282900.45	11/2/2006	FD 5/8" IR WITH OPC "FNC"	CS 17769
1567	'VR' 384+35.16	-65.67	272459.06	4282914.33	11/2/2006	FD 5/8" IR WITH OPC "FNC"	CS 17769
1568	'VR' 384+41.50	-65.62	272458.80	4282920.67	11/2/2006	FD 5/8" IR WITH OPC "FNC"	CS 17769
1569	'VR' 384+51.27	-49.20	272442.06	4282929.88	11/2/2006	FD 5/8" IR WITH OPC "FNC"	CS 17769
1673	'B' 2182+93.81	73.46	272445.77	4282644.14	1/0/1900	FD 5/8" WITH OPC "FNF"	CS 17769
2206	'B' 2196+53.64	-130.15	271080.25	4282805.29	1/28/2019	FD IR w/ YPC "MCMAHAN SURVEYING LLC", DOWN 0.3'	CS 22304
2209	'B' 2183+87.58	-130.02	272345.71	4282844.60	1/28/2019	FD IR w/ YPC CAP, ILLEGIBLE, EXPOSED 0.1'	CS 22304
2220	-	-	271086.60	4282607.62	4/19/2019	FD 2 1/2" BRASS CAP IN 6" MON. WELL "CN 1/16", DOWN 0.5' (SEE CAP DIAGRAM ON SURVEY)	JCS 3RD RE-ESTAB.
2221	-	-	271097.92	4282576.98	4/19/2019	FD. 1" COPPER PLUG "CS"	JCS 3RD RE-ESTAB.
2222	-	-	271129.94	4282601.90	4/19/2019	FD. 1" COPPER PLUG "CS"	JCS 3RD RE-ESTAB.
2223	-	-	271162.05	4282640.78	4/19/2019	FD. 1" COPPER PLUG "CS", SLIGHTLY RECESSED IN CONCRETE PAVEMENT	JCS 3RD RE-ESTAB.
2224	-	-	271008.03	4282636.08	4/20/2019	FD. 1" COPPER PLUG "CS", SLIGHTLY RECESSED IN CONCRETE PAVEMENT	JCS 3RD RE-ESTAB.

SHEET 3 RECOVERED MONUMENT TABLE

\* =DESTROYED BY CONSTRUCTION JCS=JACKSON COUNTY SURVEYORS OFFICE FD=FOUND DN=DOWN  
 OPC=ORANGE PLASTIC CAP YPC=YELLOW PLASTIC CAP IR=IRON ROD IP=IRON PIPE AC=ALUMINUM CAP

PT. NO.	STATION	OFFSET	LDP NORTHING	LDP EASTING	DATE	DESCRIPTION	REFERENCE DOCUMENT
1031	-	-	282905.88	4285546.66	6/11/2004	FD 3/4" IP, 4" DN, REF TO 1033	JCS 3RD RE-ESTAB
1032	-	-	282906.56	4285513.39	6/11/2004	FD 3/4" IP, REF TO 1033	JCS 3RD RE-ESTAB
1033	-	-	282906.22	4285529.62	6/11/2004	FD 3" BRASS CAP "T36SR1W 19/20/30/29 CS 1987", FLUSH	JCS 3RD RE-ESTAB
1243	'8B' 2085+94.22	-125.00	282728.28	4286055.82	9/2/2004	FD 5/8" IR w/ AC, SHRW (2085+95.67 P.S. 125' LT)	8B-32-12
1244	'8B' 2091+94.16	74.83	282242.21	4285650.84	9/1/2004	FD 5/8" IR w/ AC, SHRW (2091+95.67 P.S.C. 75' LT)	8B-32-12
1245	'6B' 2090+88.52	99.82	282341.32	4285685.28	9/1/2004	FD 1/2" SQUARE PIN (2090+91.26 P.S.C., 100' RT)	6B-3-11
1267	'6B' 2086+88.46	100.20	282716.27	4285834.33	9/1/2004	FD 1/2" IR, SHRW, BENT W'LY, 4" DN (2086+91.26 P.S., 100' RT)	6B-3-11
1324	'EX'2094+00.05	-123.92	281985.12	4285774.90	9/2/2004	FD 1" SQ. BOLT	CS 919
1325*	'EX'2089+01.70	-121.82	282446.31	4285937.75	9/2/2004	FD 5/8" IR	CS 11349
1597	'B'2072+80.71	853.19	282904.58	4285579.70	11/27/2006	FD 1" IP, 6" DN	CS 1022
1684	'B'2082+61.30	507.37	282501.99	4284400.95	12/12/2006	FD AC "KAISER RLS 803"	CS 18811
1702	'B'2083+13.90	562.81	282524.42	4284302.40	1/0/1900	FD IR WITH YPC "D MCMAHAN LS 1913"	CS 11275
1861	'B'2083+32.38	532.52	282484.91	4284286.48	12/18/2007	FD 5/8" IR WITH YPC "KAISER PLS 803"	CS 18811
1862	'B'2081+33.17	430.63	282476.78	4284606.19	12/19/2007	FD 5/8" IR WITH YPC "KAISER PLS 803"	CS 18811
1863	'B'2082+20.71	506.70	282520.46	4284462.12	12/19/2007	FD 5/8" IR	CS 5856
2147	'B' 2083+31.25	110.04	282097.50	4284455.03	10/17/2016	FD IR w/ OPC "B. KAISER RLS 52923"	CS 22007
2150	-	-	282271.53	4285872.73	12/21/2016	FD. 5/8" SMOOTH IR	6B-3-11

SHEET 4 RECOVERED MONUMENT TABLE

DN=DOWN FD=FOUND IR=IRON ROD AC=ALUMINUM CAP NGS=NATIONAL GEODETIC SURVEY  
 \* =DESTROYED BY CONSTRUCTION AC=ALUMINUM CAP JCS=JACKSON COUNTY SURVEYORS OFFICE

PT. NO.	STATION	OFFSET	LDP NORTHING	LDP EASTING	DATE	DESCRIPTION	REFERENCE DOCUMENT
1029	-	-	280261.94	4285470.34	11/13/2007	FD 2-1/2" BRASS CAP "T36SR1W 1/4 30/29 C.S. 1989"	JCS 4TH RE-ESTAB
1030	'6B' 2111+46.32	-100.84	280289.37	4285516.81	11/13/2007	FD 2" BRASS CAP "LOTUS SUB EXT NO. 1 INITIAL POINT RE 2391" REF TO S30/S29	LOTUS SUB. EXT. 1
1242	'6B' 2099+98.44	99.55	281451.70	4285432.72	9/1/2004	FD 5/8" IR, 4" DN	CS 14868
1246	'6B' 2099+44.35	99.40	281505.57	4285443.92	9/1/2004	FD 5/8" IR, SHRW, 12" DN	6B-3-11
1258	'8B' 2107+41.56	-124.11	280697.99	4285533.41	9/2/2004	FD 5/8" IR w/ AC, SHRW, FLUSH	8B-32-12
1259*	'6B' 2107+07.35	-100.90	280722.78	4285535.16	9/2/2004	FD 5/8" IR, FLUSH	LOTUS SUB. EXT. 1
1260*	'8B' 2107+14.83	-184.03	280719.72	4285595.01	9/2/2004	FD 5/8" IR w/ AC, SHRW, FLUSH	8B-32-12
1261	'6B' 2107+99.77	-100.78	280632.19	4285529.08	9/2/2004	FD 1/2" IR, SHRW (2108+02.09)	LOTUS SUB. EXT. 1
1262*	'8B' 2106+52.95	-183.27	280779.49	4285598.96	9/2/2004	FD 5/8" IR, SHRW, BENT N'LY, FLUSH	8B-32-12
1263	'8B' 2106+32.63	-131.45	280803.66	4285548.04	9/2/2004	FD 5/8" IR w/ AC, SHRW, 3" DN	8B-32-12
1264	'8B' 2099+53.65	-187.40	281448.06	4285700.74	9/2/2004	FD 5/8" IR, SHRW, FLUSH	8B-32-12
1265*	'8B' 2099+78.57	-167.50	281428.44	4285676.37	8/14/2007	FD 5/8" IR w/ AC, SHRW, FLUSH	8B-32-12
1266*	'6B' 2099+01.55	-101.16	281505.48	4285648.99	8/14/2007	FD 5/8" IR, SHRW, BENT W'LY	6B-3-11
1323	'B' 2098+69.13	-1910.54	280048.51	4285495.38	9/2/2004	FD 5/8" IR, BENT S'LY, FD 6" DN	CS 11650
2098	'EX' 2099+00.88	-390.42	281454.59	4285909.70	4/7/2014	FD 1" IR, UP 6"	CS 5893
2099*	'EX' 2099+58.60	-167.98	281447.39	4285680.70	4/17/2014	FD 5/8" IR	CS 5893

REGISTERED  
 PROFESSIONAL  
 LAND SURVEYOR

OREGON  
 JULY 15, 2003  
 ANDREW DAVID AUSLAND  
 56136

EXPIRES: 12/31/2019

OREGON DEPARTMENT OF TRANSPORTATION

RIGHT-OF-WAY BOUNDARY MONUMENTATION MAP  
 FFO-OR62: CORRIDOR SOLUTIONS  
 UNIT 2 PHASE 2 (MEDFORD)  
 CRATER LAKE HIGHWAY (OR 62)  
 OR 62 M.P. 1.69 TO M.P. 5.64  
 JACKSON COUNTY

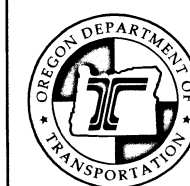

ODOT REGION 3 TECH CENTER  
 100 ANTELOPE RD.  
 WHITE CITY, OR 97503 KEY NO. 17188

JULY, 2019  
 SCALE: NO SCALE  
 SHEET 11 OF 11