

PENTER &
HER
e
Sec. 9,
W.M.
Boyden

1"=100'
Iron Pin

REGISTERED
REGION
ID SURVEYOR

W.M. Boyden
NOVEMBER 9, 1951
MARK E. BOYDEN
281

RECEIVED
SEP 10 1963
SURVEYOR

See Recorded Survey NO. 1747

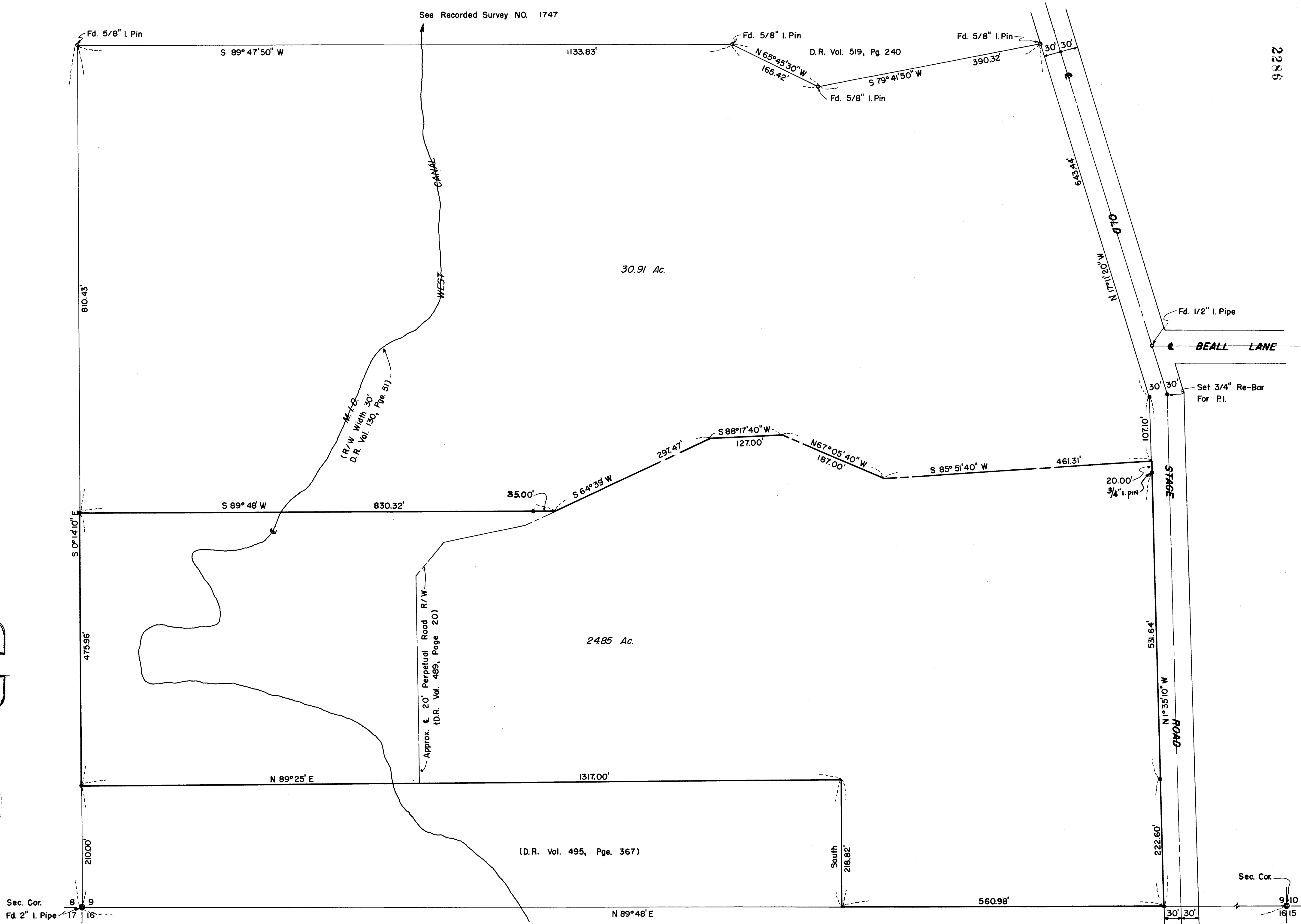

2286

Sec. Cor.

Set 3/4" Re-Bar
For P.I.

2286

SURVEY NARRATIVE TO COMPLY WITH O.R.S. 209.250

FOR: Helene Carpenter & Jeanne Luther
c/o Bill Salade
3157 Old Stage Road
Medford, Oregon

LOCATION: Southwest 1/4 of Section 9, Township 37 South,
Range 2 West, Willamette Meridian.

PURPOSE: To monument and describe in two parcels,
that portion of the former Louis Salade property
described in Jackson County Title Co. Policy
No. 77091, excepting that portion lying within
that tract described in Volume 519, Page 240 of
the Deed Records of Jackson County, Oregon.

PROCEDURE:

Found control monuments previously found or set on
Recorded Survey numbers 1160, 1704 and 1747.

Location for the Old Stage Road was determined
from that location previously established on
Recorded Survey numbers 1704 & 1747 and then
proportioned in from the 1910 road survey data.

The position of the corner common to Sections
10, 15 and 16 was determined by an angular tie to
the Northeast corner of DLC #44, and distances from
the Old Stage Road Easterly and Southerly according to
the Jackson County vicinity survey for this area.

The West boundary of Section 9 was established from
random hubs found as set on Recorded Survey No. 1160.

No attempt was made to exactly determine the
centerline of that 20-foot roadway as described in
Volume 489, Page 20, Deed Records, as said roadway was
not monumented with permanent monuments.

Monumented the parcels as shown, using for
meridian control, the solar datum determined on
Recorded Survey No. 1704.

August 1963

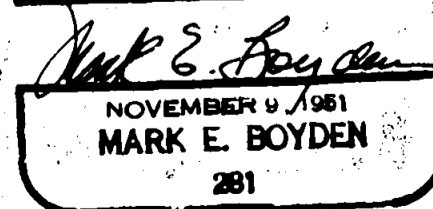
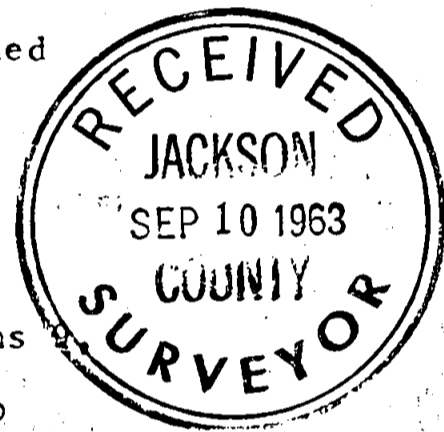

ENTER 8
ER
cc. 8,
AL
yden

2286

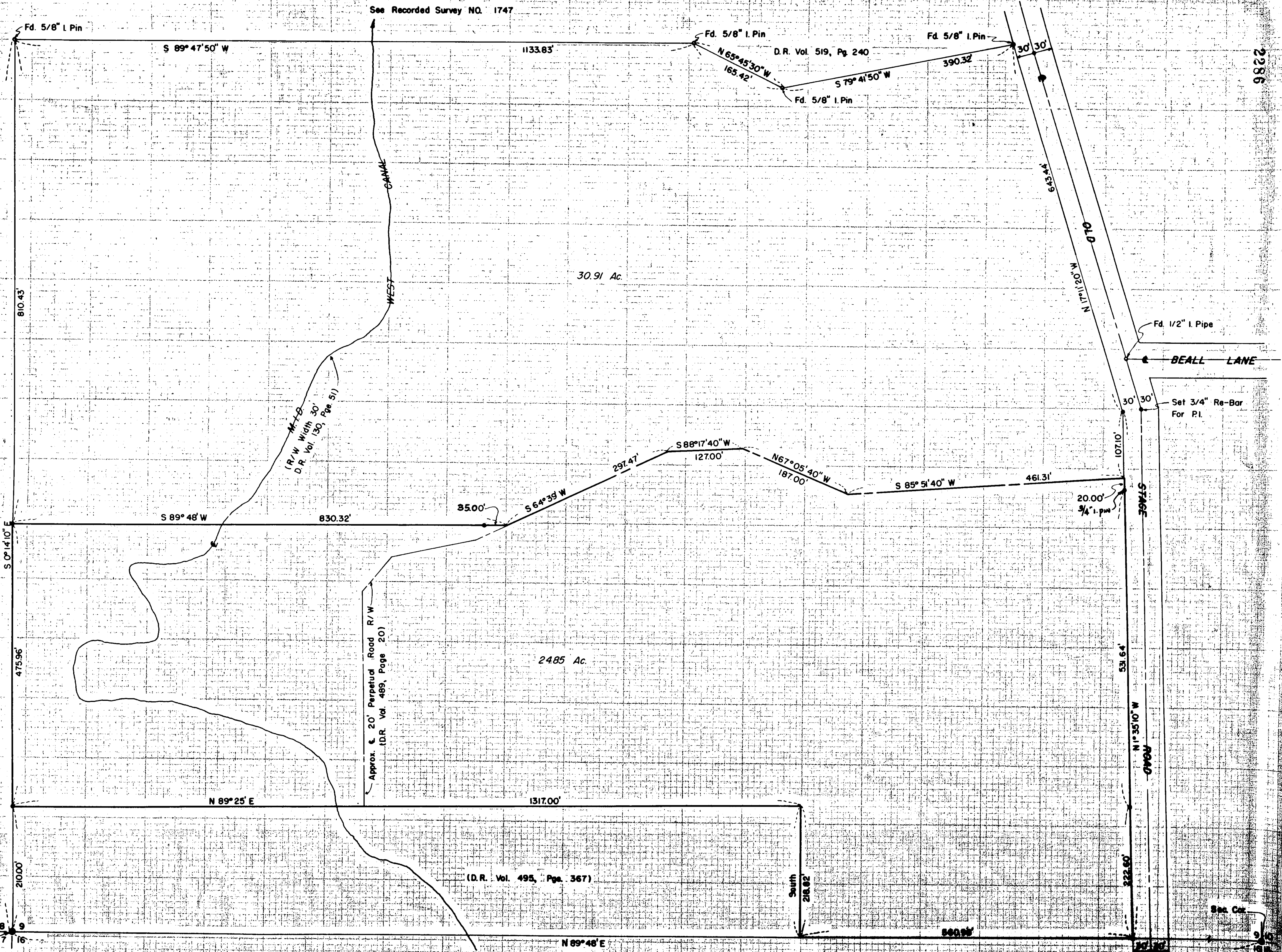

"=100'
Iron Pin

REGISTERED
EGON
SURVEYOR

MINOR 1951
E. BOYDEN
281

RECEIVED
JUN 10 1963
SURVEYOR

Sec. Cor. 8 9
Fd. 2" I. Pipe 17 16

Sec. Cor. 9 10
Set 3/4" Re-Bar For P.I.